

H O M E D E S I G N S
for Traditional Neighborhoods

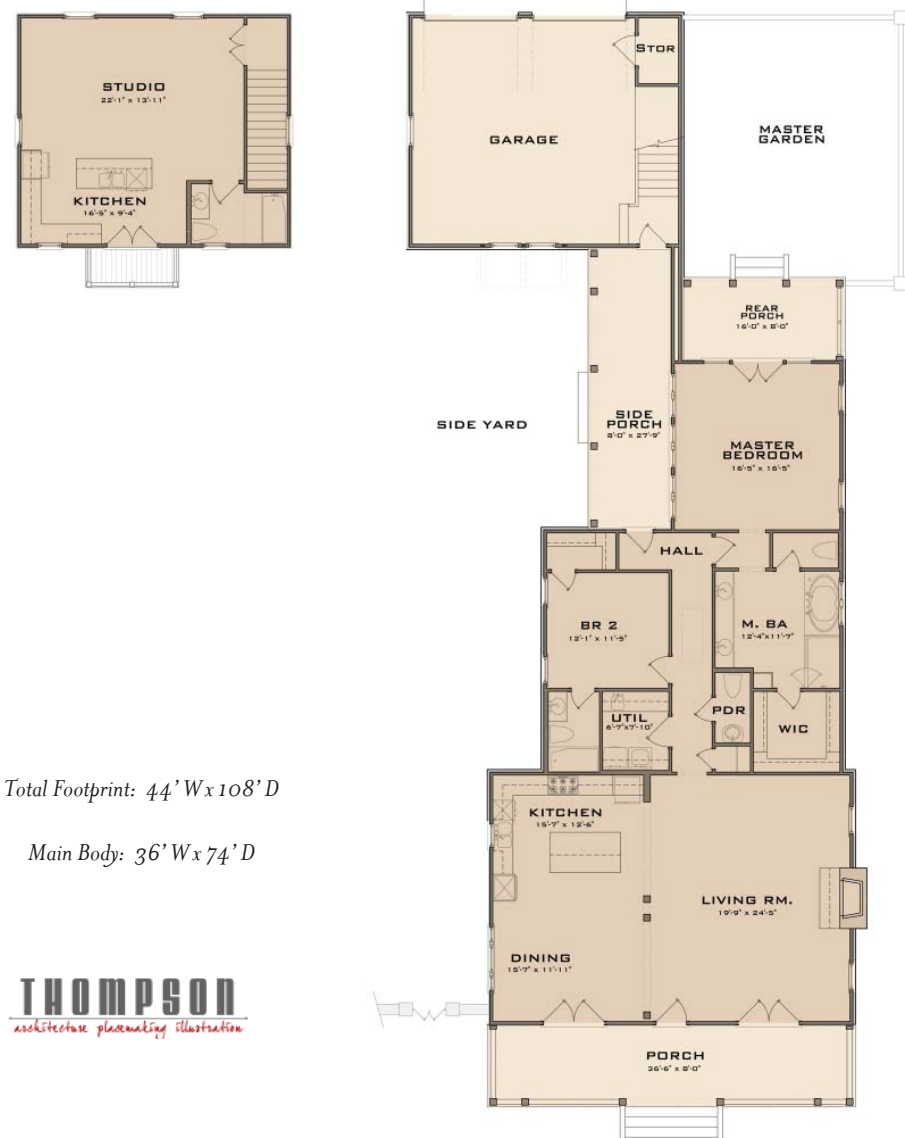

Total Footprint: 44' W x 108' D

Main Body: 36' W x 74' D

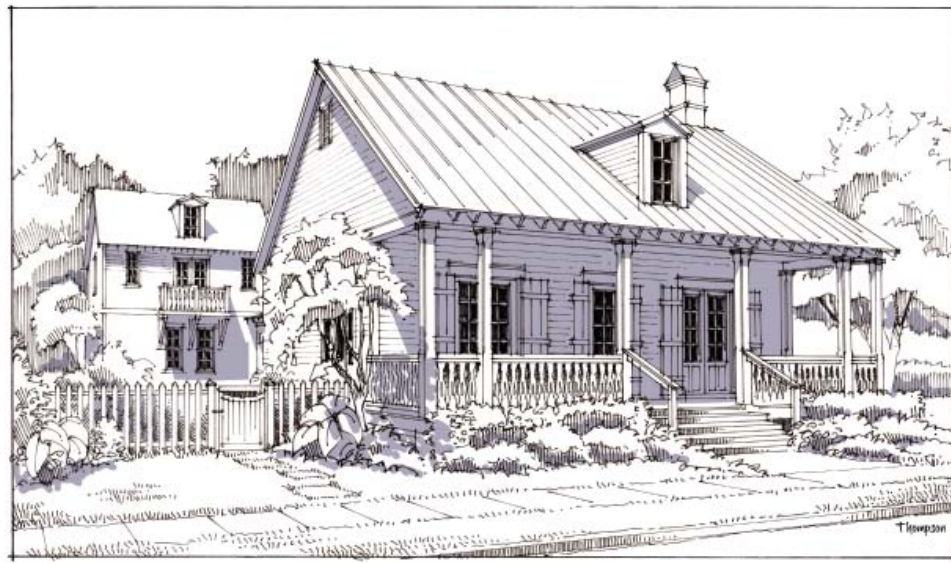

Sugar Shack I

3 BR 3 1/2 BA | 2,546 SF Living

www.thompsonplacemaking.com/sugarshackI | 601.955.4094

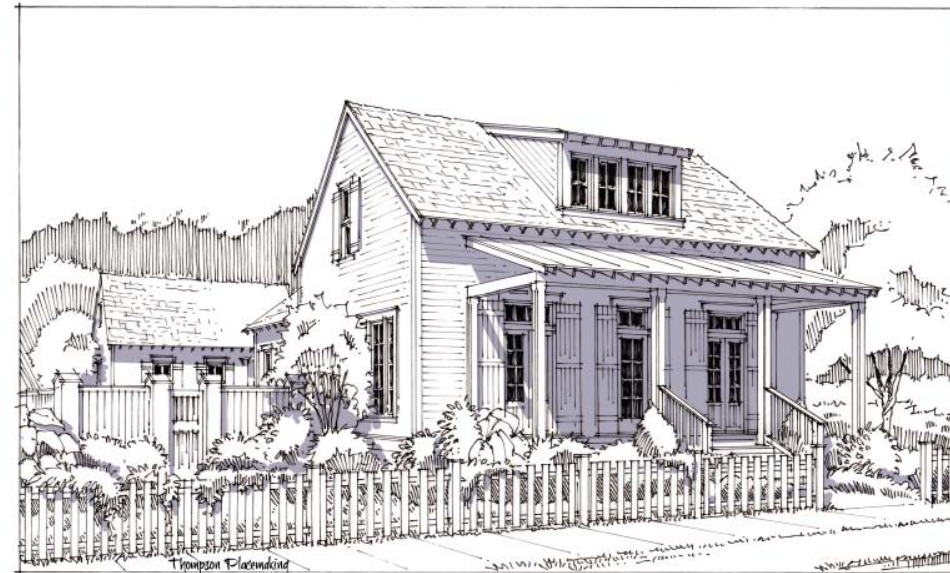

Total Footprint: 44' W x 108' D

Main Body: 34' W x 74' D



Second Floor

First Floor

Sugar Shack II

3 BR 2 1/2 BA | 2,393 SF Living

www.thompsonplacemaking.com/sugarshack2 | 601.955.4094

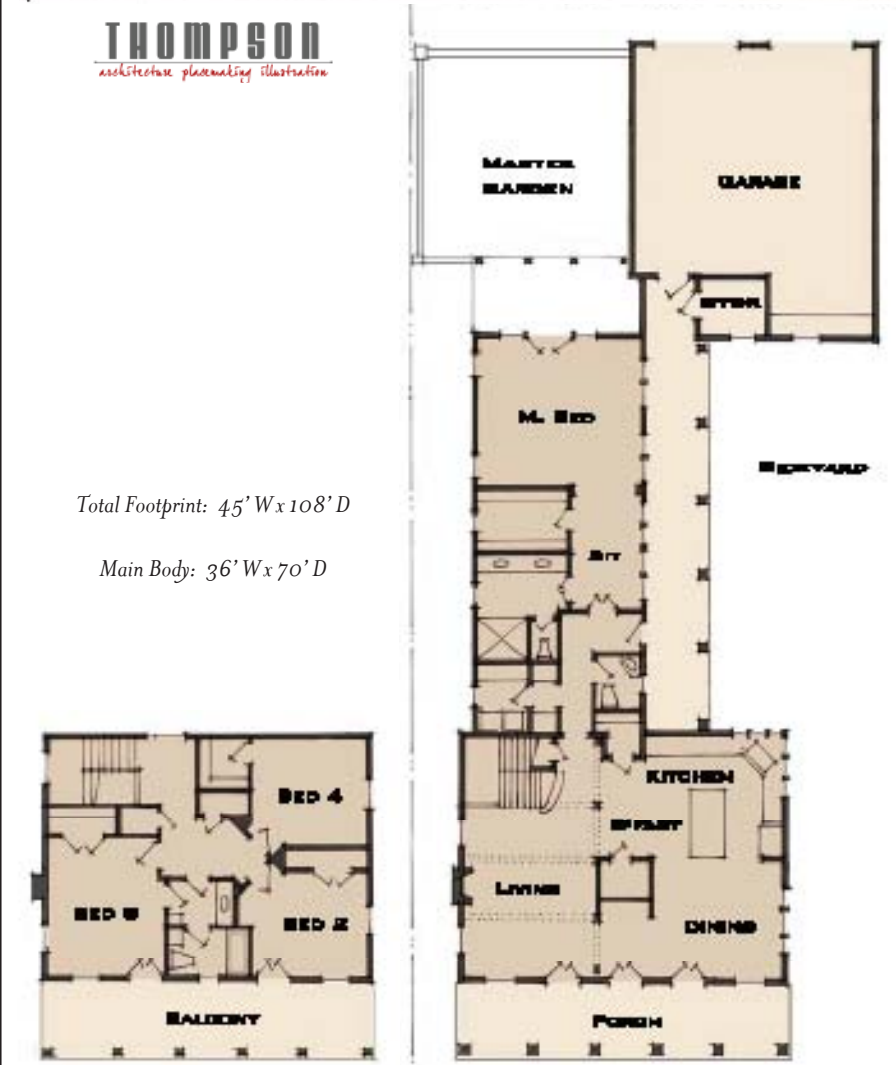

Total Footprint: 45' W x 108' D

Main Body: 36' W x 70' D

Rabbit Manoir I

4 BR 2 1/2 BA | 2,671 SF Living

www.thompsonplacemaking.com/housing | 601.955.4094



THOMPSON
architecture placemaking illustration

Total Footprint: 36' W x 96' D

Main Body: 36' W x 73'-6" D

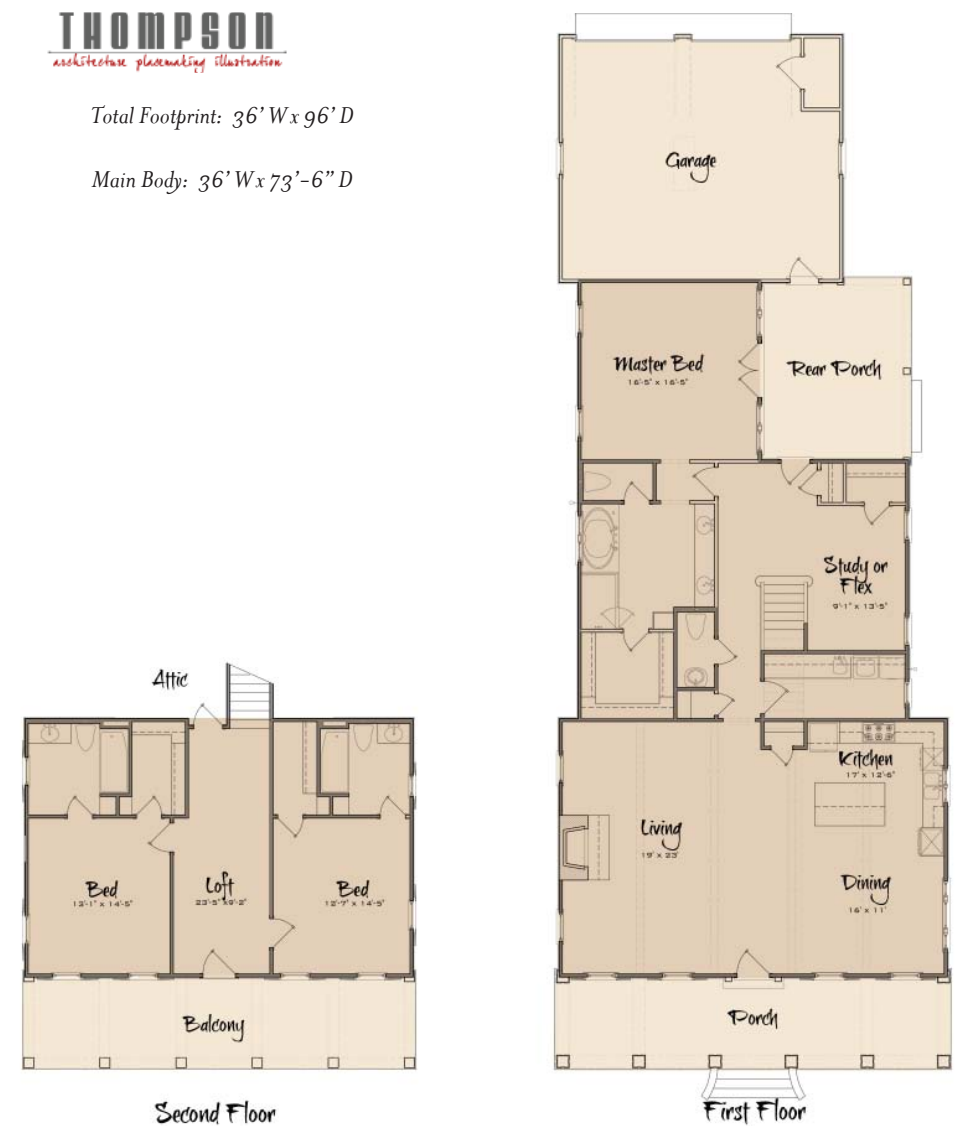

LaFleur de Lis I

3 BR 3 1/2 BA + Study | 2,791 SF Living
www.thompsonplacemaking.com/LaFleurdeLis | 601.955.4094



THOMPSON
architecture placemaking illustration

Total Footprint: 36' W x 96' D

Main Body: 36' W x 73'-6" D



LaFleur de Lis II

3 BR 3 1/2 BA + Study + Future | 3,065 SF Living
www.thompsonplacemaking.com/LaFleurdeLis2 | 601.955.4094



THOMPSON
architecture placemaking illustration

Total Footprint: 41' W x 107' D

Main Body: 41' W x 89'-6" D

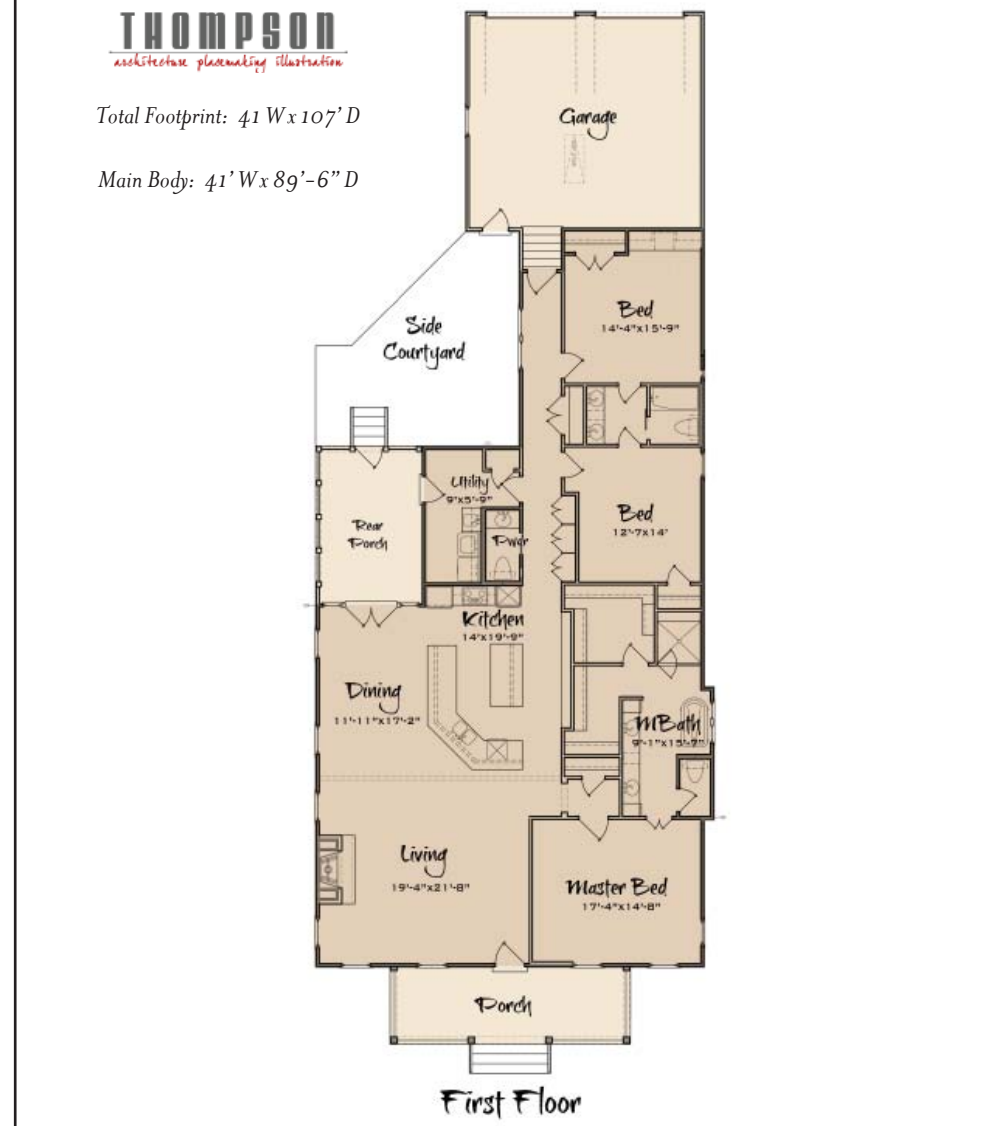

Chez Berentz

3 BR 2 1/2 BA | 2,244 SF Living
www.thompsonplacemaking.com/chezberentz | 601.955.4094



THOMPSON
architecture placemaking illustration

Total Footprint: 30' W x 80'-8" D

Main Body: 30' W x 57'-8" D



Second Floor

First Floor

Vieux Chalet I

3 BR 2 1/2 BA + Loft | 1,914 SF Living

www.thompsonplacemaking.com/vieuxchalet | 601.955.4094



THOMPSON
architecture placemaking illustration

Total Footprint: 32'-4" W x 80'-8" D

Main Body: 32'-4" W x 57'-8" D

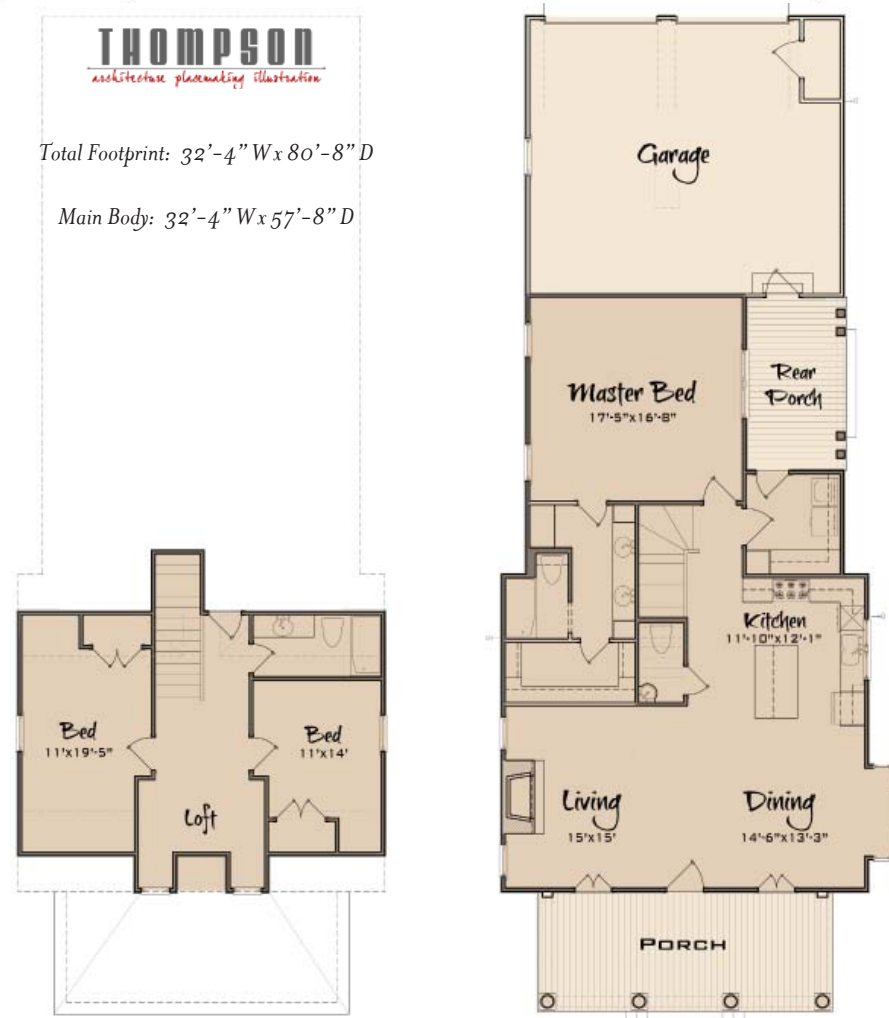

Second Floor

First Floor

Vieux Chalet II

3 BR 2 1/2 BA + Loft | 1,914 SF Living

www.thompsonplacemaking.com/vieuxchalet2 | 601.955.4094



Total Footprint: 28'-4" W x 22'-9" D



Ground Floor

Living Level

Les Bon Temps

1 BR 1 BA + Studio | 903 SF Living

www.thompsonplacemaking.com/les-bon-temps | 601.955.4094



THOMPSON
architectural placemaking illustration

Total Footprint: 43'-10" W x 96' D

Main Body: 40' W x 96' D

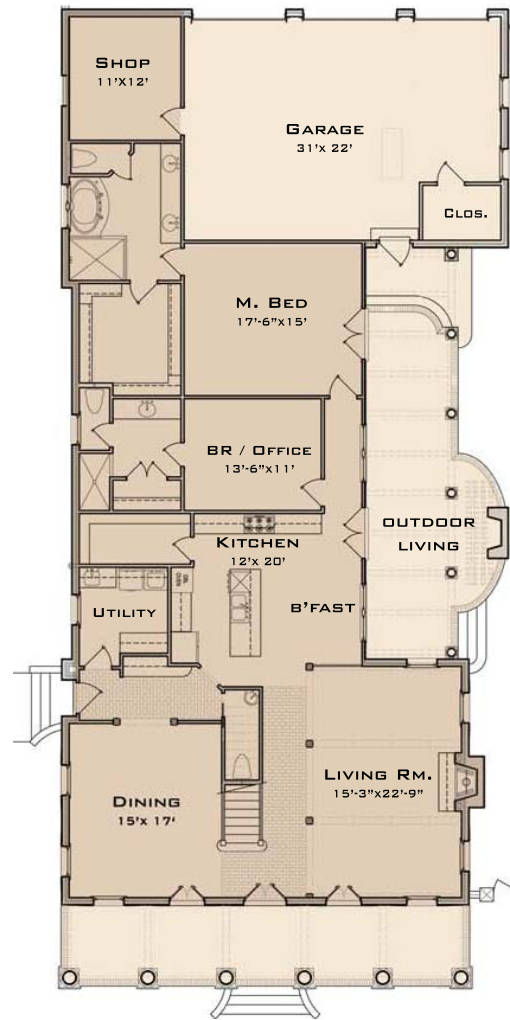
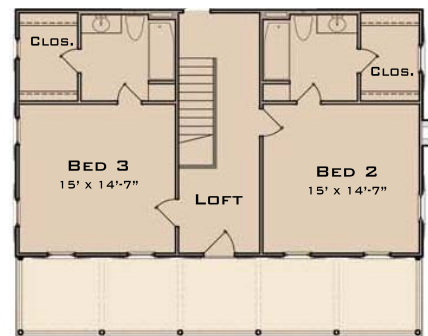

Le Roux

3 BR 3 1/2 BA | 2,532 SF Living

www.thompsonplacemaking.com/leroux | 601.955.4094



THOMPSON
architectural placemaking illustration

Total Footprint: 34' W x 106' D

Main Body: 34' W x 75'-6" D

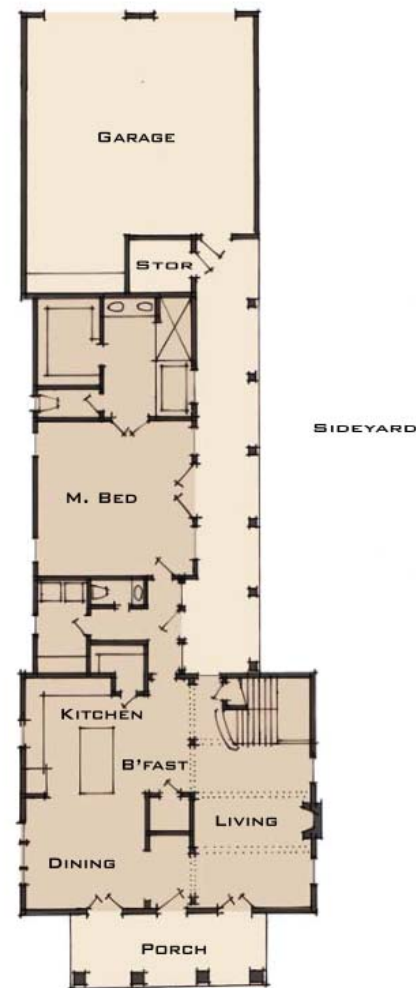

Acadian Hollow

4 BR 2 1/2 BA | 2,489 SF Living

www.thompsonplacemaking.com/housing | 601.955.4094



THOMPSON
architectural placemaking illustration

Total Footprint: 36'-10" W x 96' D

Main Body: 36'-10" W x 73'-9" D

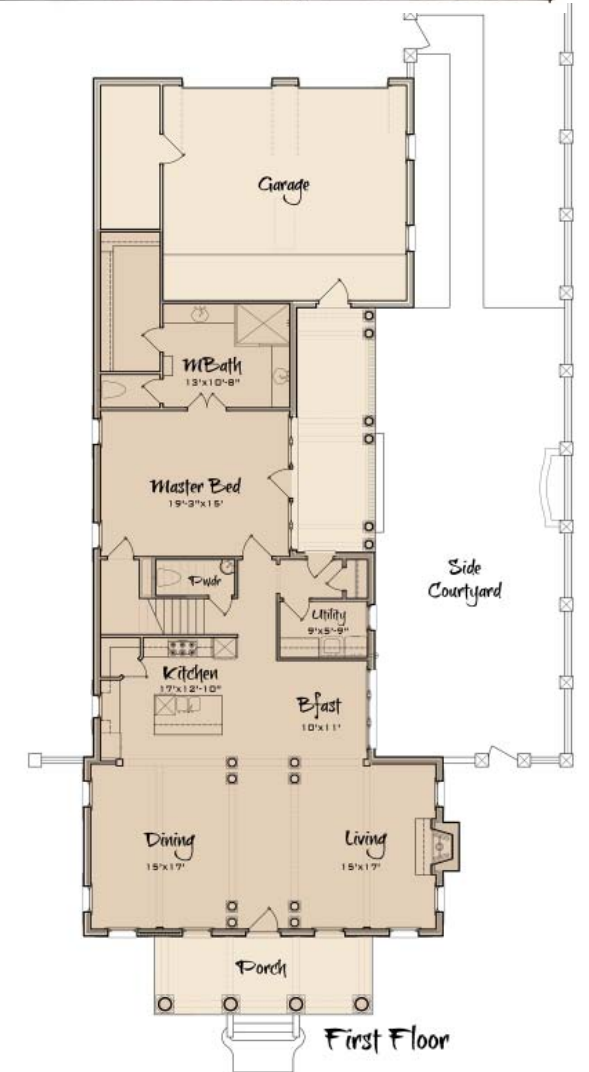

Lagniappe I

3 BR 3 1/2 BA | 2,878 SF Living

www.thompsonplacemaking.com/lagniappe | 601.955.4094



THOMPSON
architectural placemaking illustration

Total Footprint: 50' W x 106'-8" D

Main Body: 42' W x 84'-8" D



Adelaide I

4 BR 3 1/2 BA | 4,111 SF Living
www.thompsonplacemaking.com/housing | 601.955.4094



THOMPSON
architectural placemaking illustration

Total Footprint: 48' W x 44' D

Main Body: 40' W x 44' D

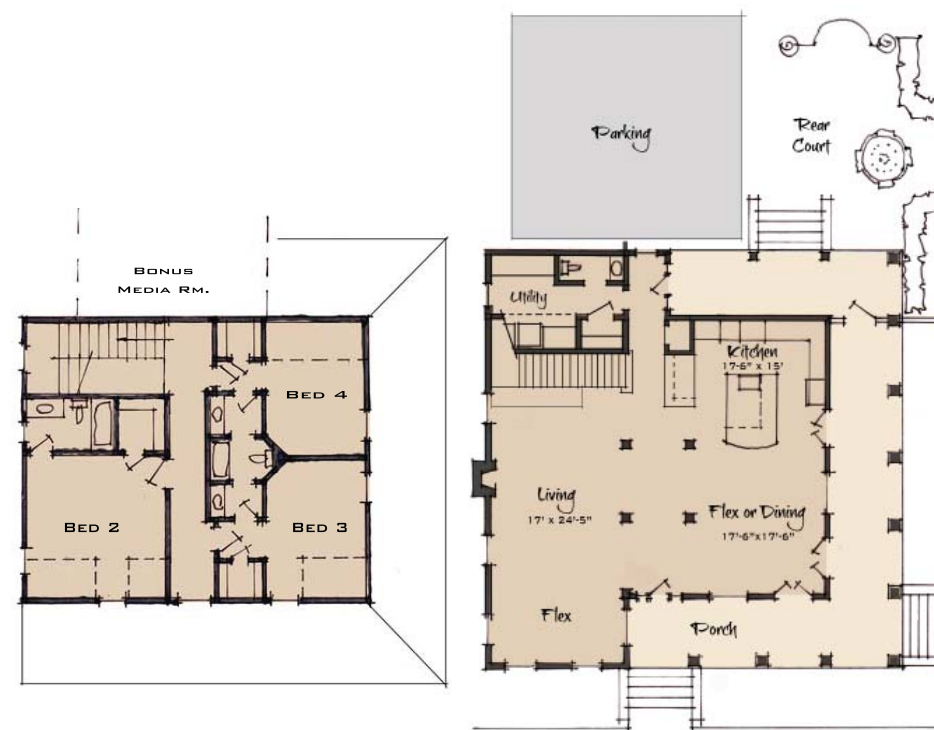

Adelaide Cottage

3 BR 2 1/2 BA | 2,528 SF Living
www.thompsonplacemaking.com/housing | 601.955.4094



THOMPSON
architectural placemaking illustration

Total Footprint: 46' W x 96' D

Main Body: 40' W x 64'-6" D



Adelaide III

3 BR 3 1/2 BA | 3,197 SF Living
www.thompsonplacemaking.com/housing | 601.955.4094



THOMPSON
architecture placemaking illustration

Total Footprint: 50' W x 106'-8" D
Main Body: 42' W x 84'-8" D

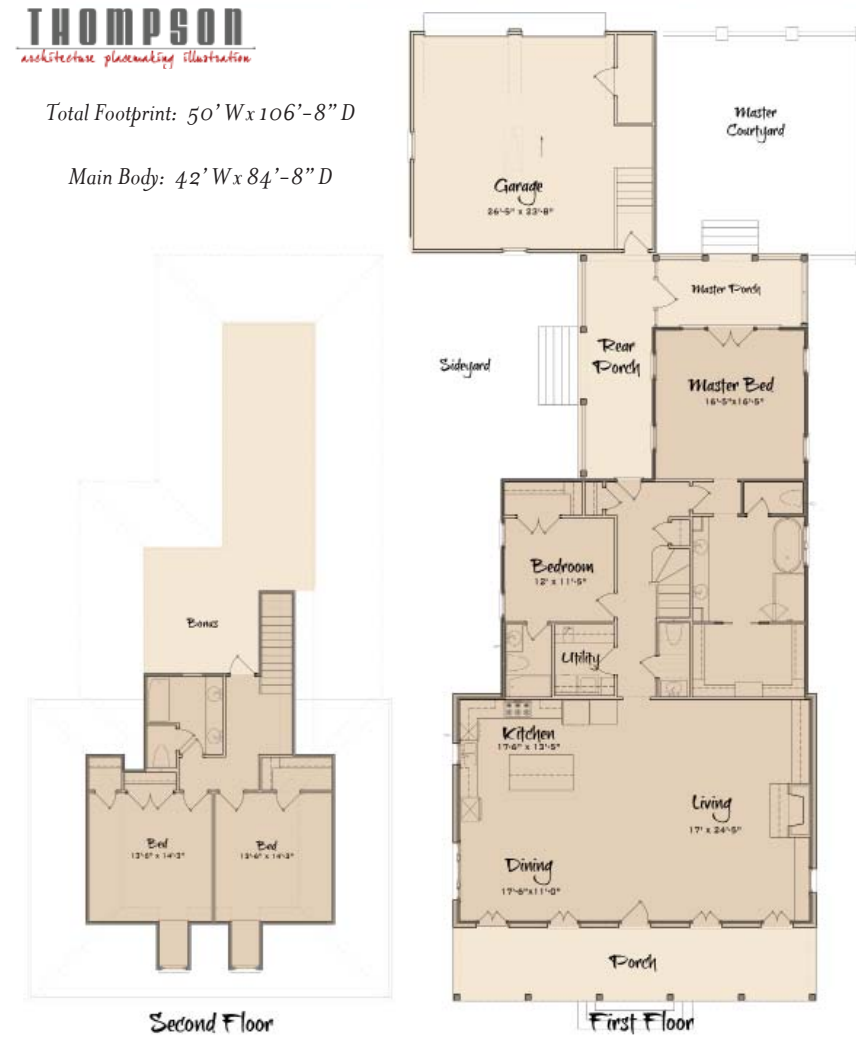

Sassafra

4 BR 3 1/2 BA | 2,646 SF Living
www.thompsonplacemaking.com/housing | 601.955.4094



THOMPSON
architecture placemaking illustration

Total Footprint: 34' W x 90'-8" D
Main Body: 26' W x 48' D

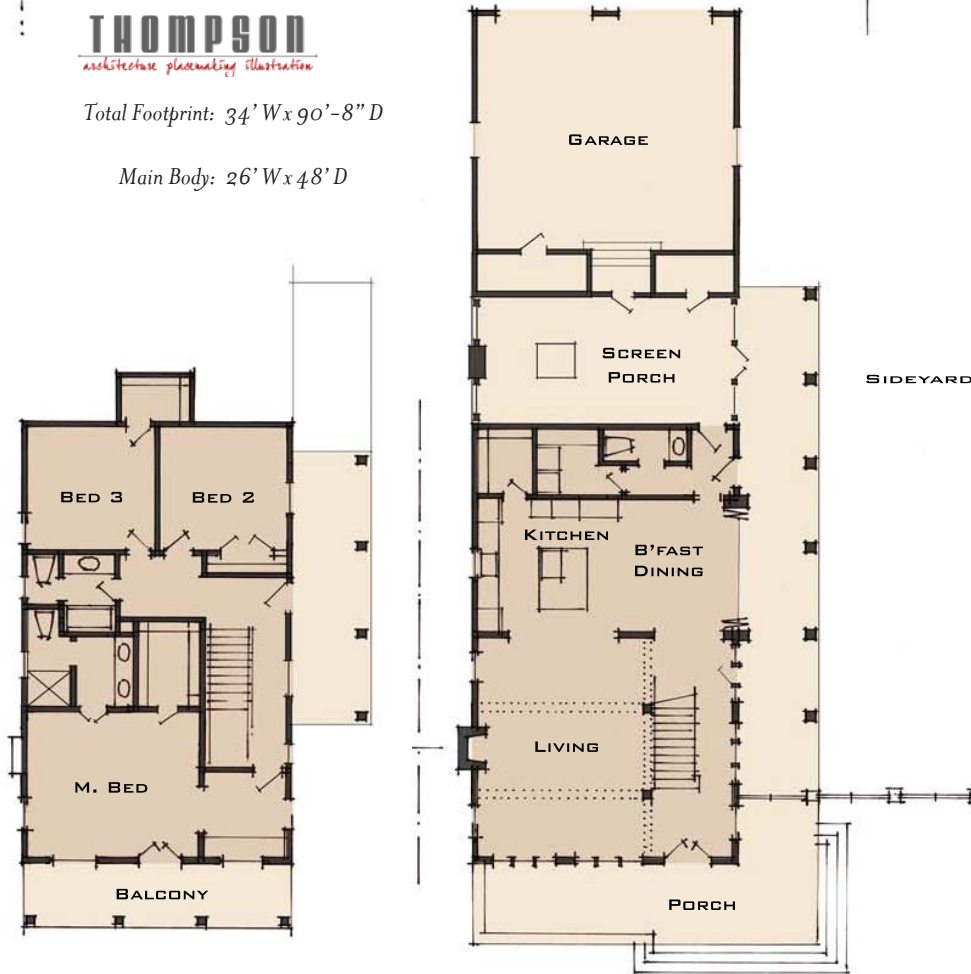

Cajun Sideyard

3 BR 3 1/2 BA | 2,200 SF Living
www.thompsonplacemaking.com/housing | 601.955.4094



THOMPSON
architecture placemaking illustration

Total Footprint: 44' W x 106" D
Main Body: 36' W x 78" D



Rabbit Manoir II

4 BR 2 1/2 BA | 2,671 SF Living
www.thompsonplacemaking.com/housing | 601.955.4094



THOMPSON
architecture placemaking illustration

Total Footprint: 40' W x 108' D

Main Body: 35' W x 78'-8" D

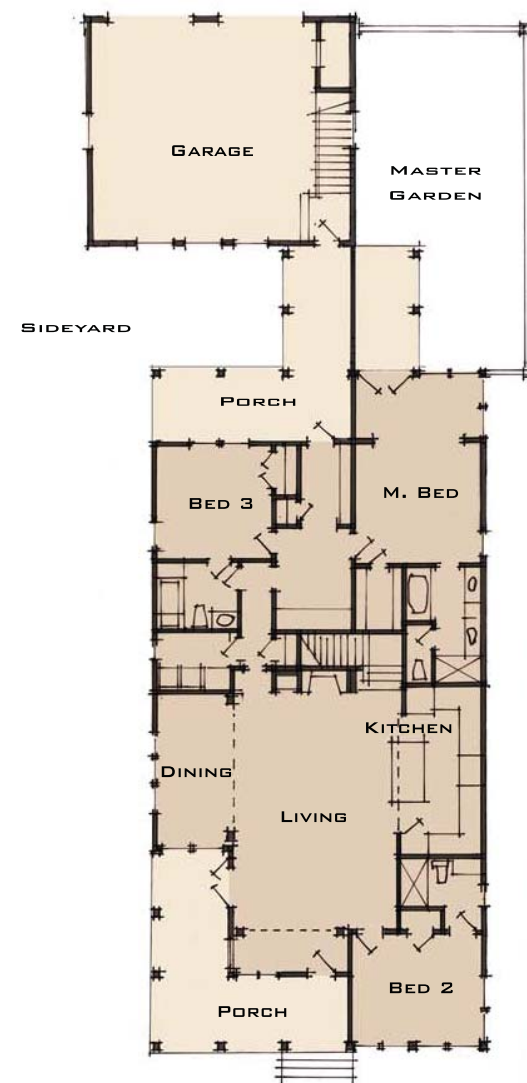
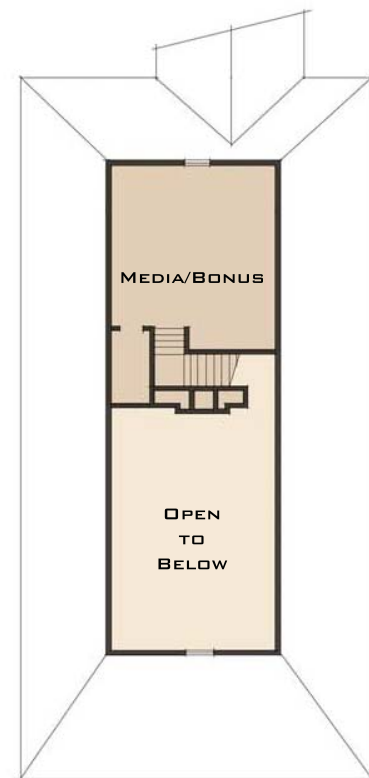

Manchac

3 BR 3 BA | 2,350 SF Living

www.thompsonplacemaking.com/housing | 601.955.4094



THOMPSON
architecture placemaking illustration

Total Footprint: 40' W x 102' D

Main Body: 40' W x 78'-8" D

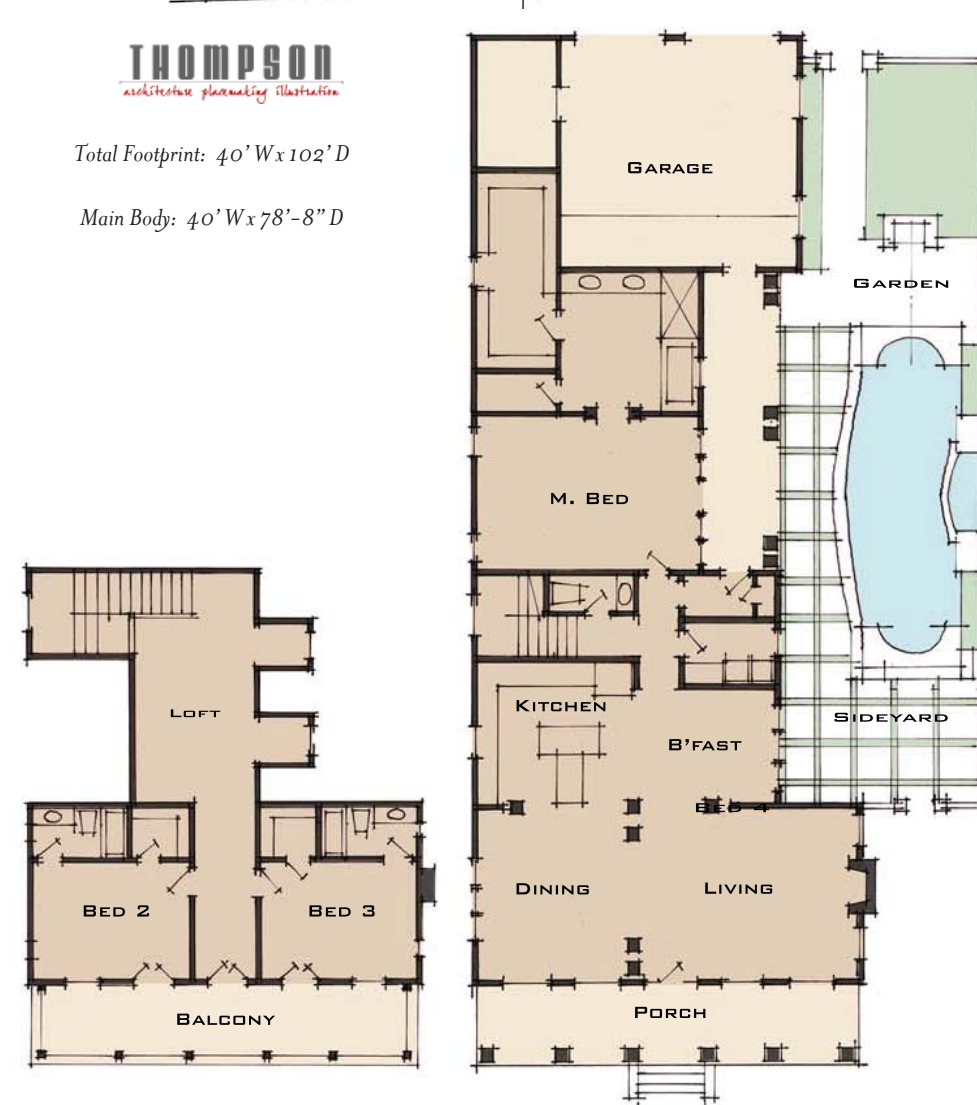

Lou'siana Boy

3 BR 3 1/2 BA | 2,878 SF Living

www.thompsonplacemaking.com/housing | 601.955.4094

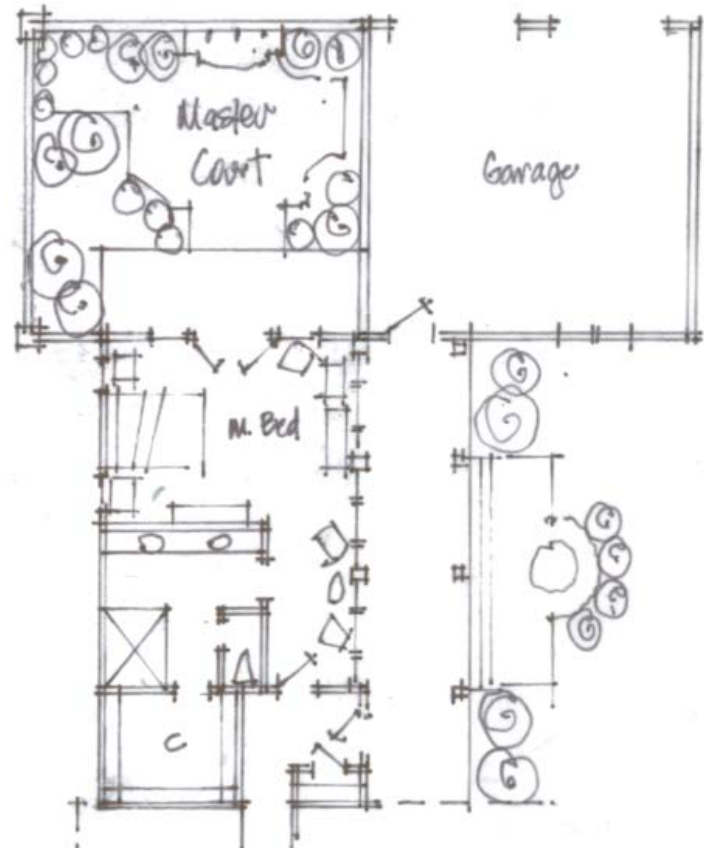

Add-On Master Wing - 576 SF

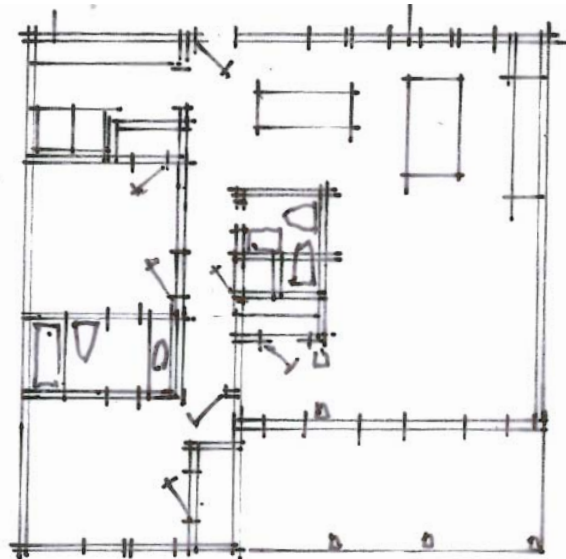

2 BR Cottage - 928 SF
Footprint 34' W x 32' D
Mainbody 34' W x 24' D

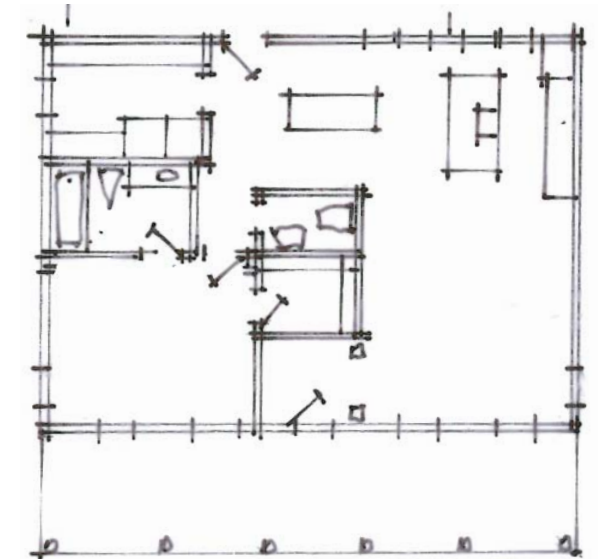

1 BR Cottage - 816 SF
Footprint 34' W x 32' D
Mainbody 34' W x 24' D

The Incremental House

1 BR, 2 BR, 3 BR Cottage

www.thompsonplacemaking.com | 601.955.4094

THOMPSON PLACEMAKING

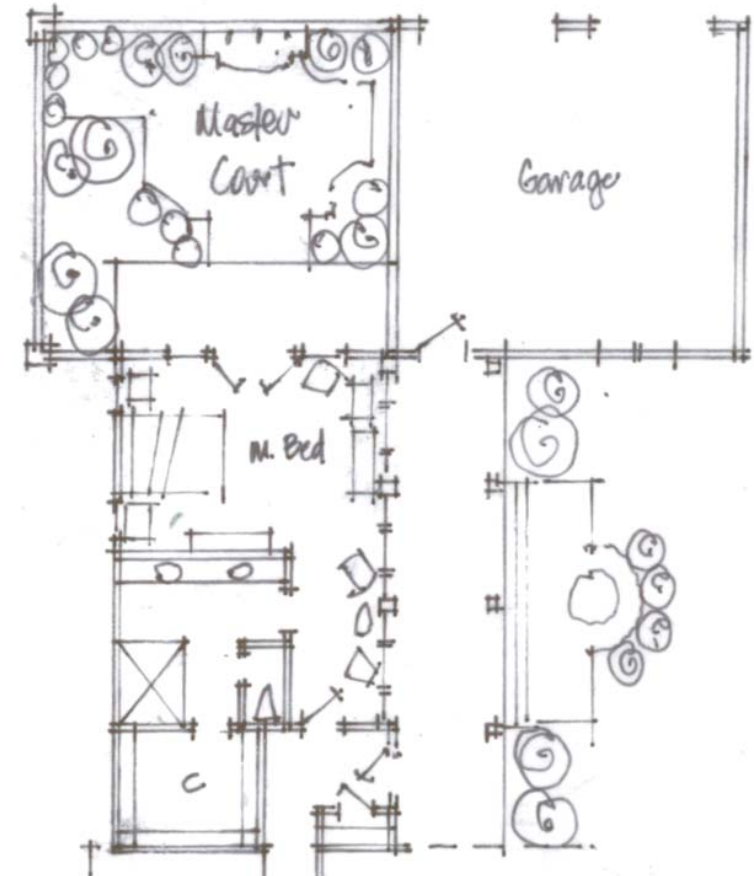

Add-On Master Wing - 576 SF

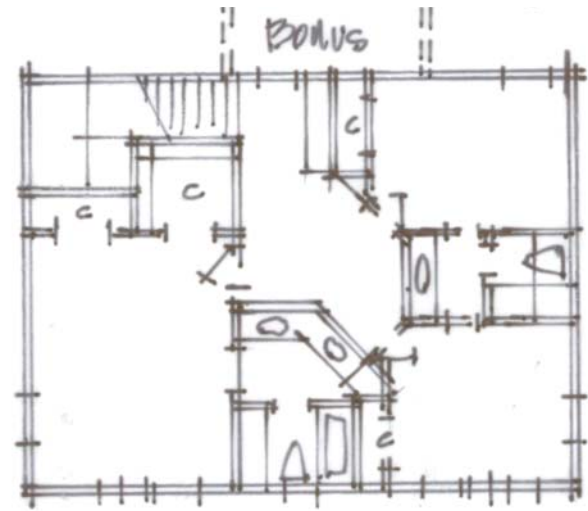

Second Floor

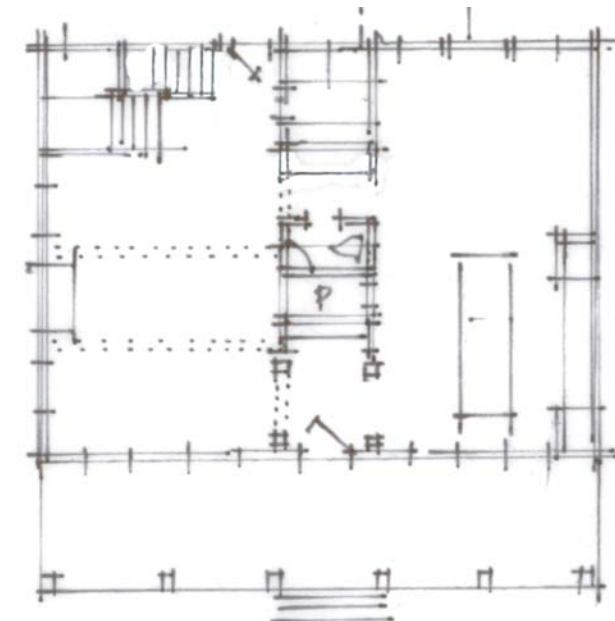

First Floor

3 BR Cottage - 1,632 SF

Footprint 34' W x 32' D
Mainbody 34' W x 24' D

The Incremental House
 3 BR 3 1/2 BA | 2,546 SF Living
www.thompsonplacemaking.com | 601.955.4094



Second Floor

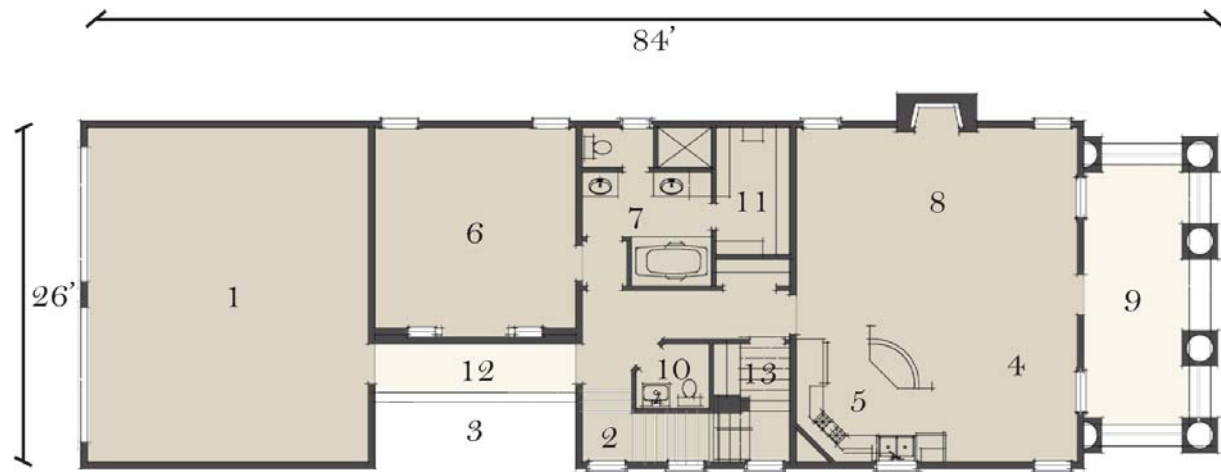

First Floor

First Floor

- 1. Two Car Garage
- 2. Stairs
- 3. Courtyard
- 4. Dining
- 5. Kitchen
- 6. Bedroom
- 7. Master Bath
- 8. Living
- 9. Porch
- 10. Bath
- 11. Closet
- 12. Covered Walk
- 13. Laundry

Second Floor

- 1. Stair
- 2. Bath
- 3. Bedroom
- 4. Closet
- 5. Sitting
- 6. Office

Cottage I-A

3 BR 2 1/2 BA | 2,079 SF Living
 © ICON Artisan Homes 601.955.4094





ARTISAN **ICON** HOMES

Second Floor

- 1. Stair
- 2. Bath
- 3. Bedroom
- 4. Closet
- 5. Sitting

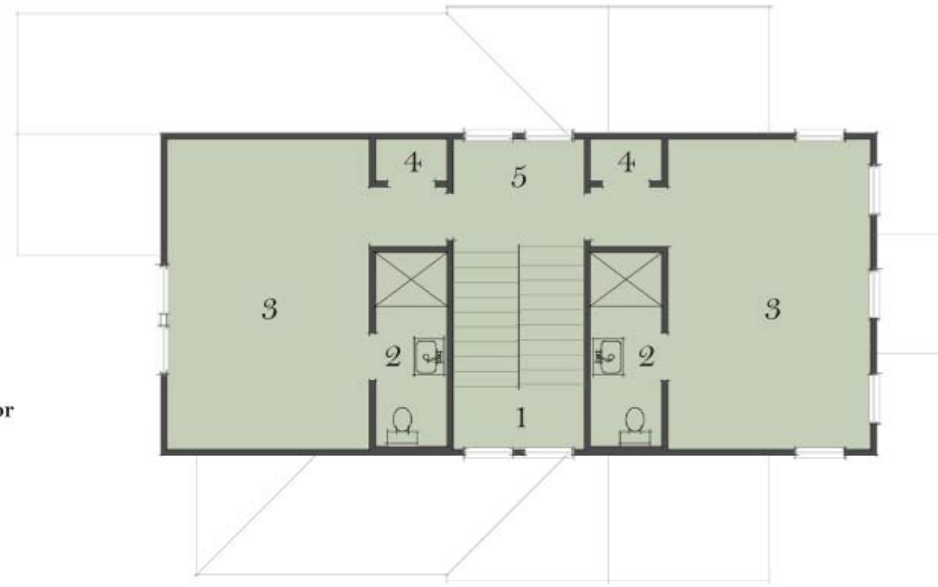

Second Floor

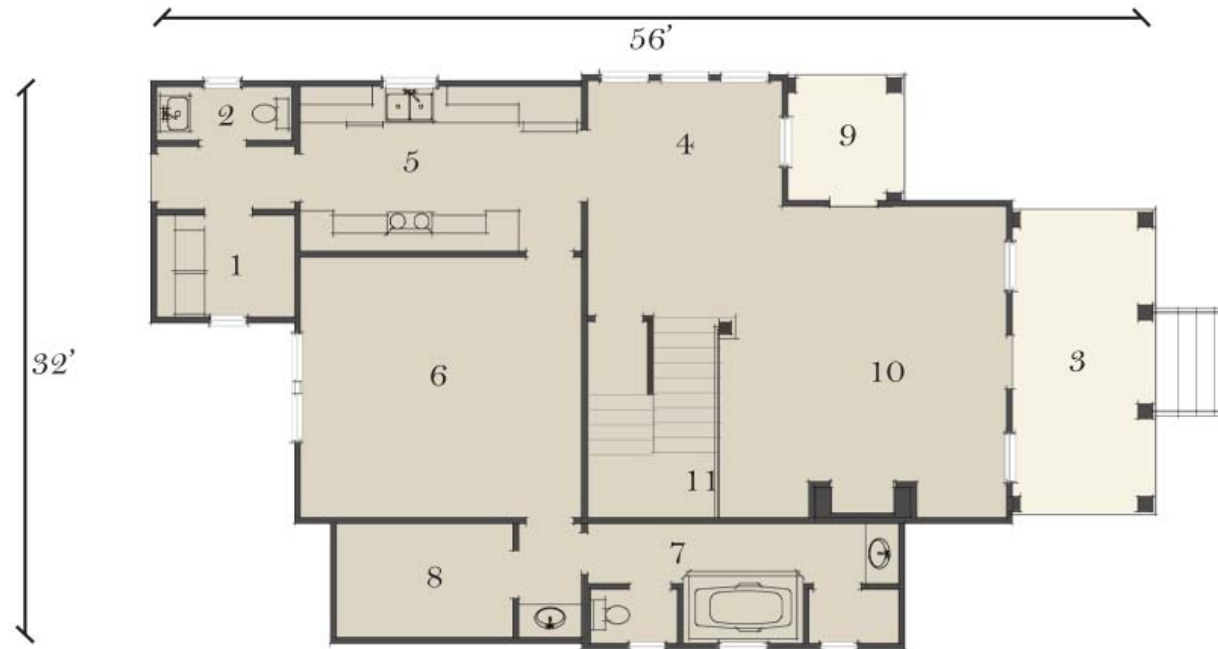

First Floor

- First Floor**
- 1. Laundry
 - 2. 1/2 Bath
 - 3. Portico
 - 4. Dining
 - 5. Kitchen
 - 6. Master Bedroom
 - 7. Master Bath
 - 8. Closet/Wardrobe
 - 9. Side Porch
 - 10. Living
 - 11. Stairs

Greek Revival

3 BR 3 1/2 BA | 1,879 SF Living
 © ICON Artisan Homes 601.955.4094

THOMPSON PLACEMAKING



ARTISAN **ICON** HOMES



44'



First Floor

30'



Second Floor

ARTISAN **ICON** HOMES

Palladian Cottage
3 BR 2 1/2 BA | 1,848 SF Living
© ICON Artisan Homes 601.955.4094

Square Footage Totals

Living	
First Floor	1143
Second Floor	705
Total Living	1848
Entry Porch	155
Total	2003

First Floor

1. Front Porch
2. Foyer
3. Living
4. Dining
5. Kitchen
6. Pantry
7. Laundry
8. Master Bedroom
9. Master Bath
10. Closet
11. Stairs

Second Floor

1. Stair
2. Bath
3. Bedroom
4. Closet
5. Gallery



28'

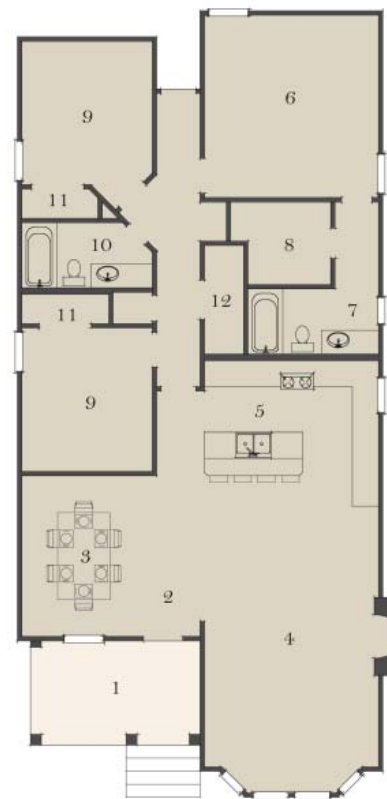

First Floor

ARTISAN **ICON** HOMES

Queen Anne Cottage
3 BR 2 BA | 1,445 SF Living
© ICON Artisan Homes 601.955.4094

Square Footage Totals

Living	
First Floor	1445
Total Living	1445
Entry Porch	104
Total	1549

First Floor

1. Front Porch
2. Foyer
3. Dining
4. Living
5. Kitchen
6. Master Bedroom
7. Master Bath
8. Wardrobe
9. Bedroom
10. Bath
11. Closet
12. Storage



26'

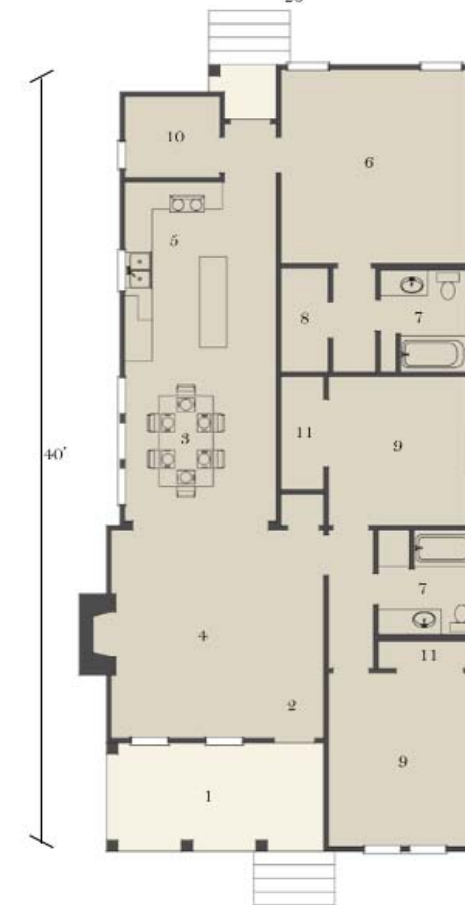

First Floor

1. Front Porch
2. Foyer
3. Dining
4. Living
5. Kitchen
6. Master Bedroom
7. Bath
8. Wardrobe
9. Bedroom
10. Laundry
11. Closet

ARTISAN **ICON** HOMES

Folks Cottage
3 BR 2 BA | 1,340 SF Living
© ICON Artisan Homes 601.955.4094



Second Floor

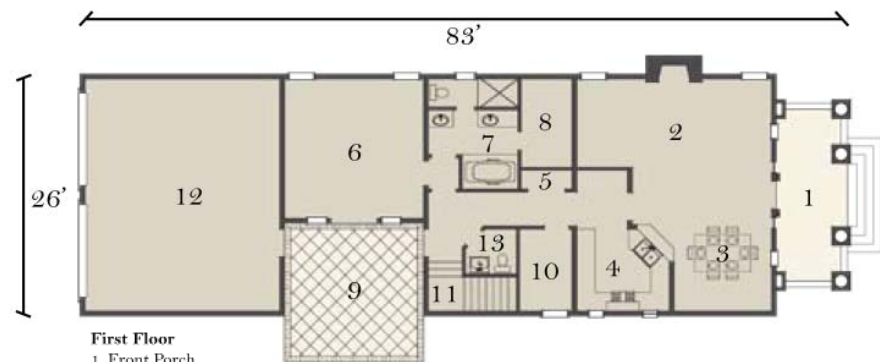

First Floor

- First Floor**
1. Front Porch
 2. Living Room
 3. Dining
 4. Kitchen
 5. Closet
 6. Master Bedroom
 7. Master Bath
 8. Closet/Wardrobe
 9. Covered Walk
 10. Laundry
 11. Stairs
 12. 1/2 Bath
 13. Garage

ARTISAN **ICON** HOMES

Classical House

4 BR 3 1/2 BA | 2,146 SF Living
© ICON Artisan Homes 601.955.4094

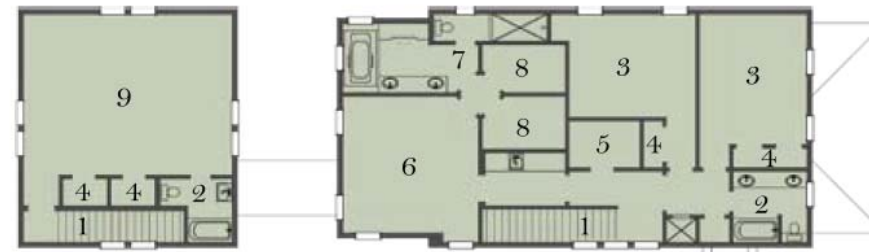

Second Floor

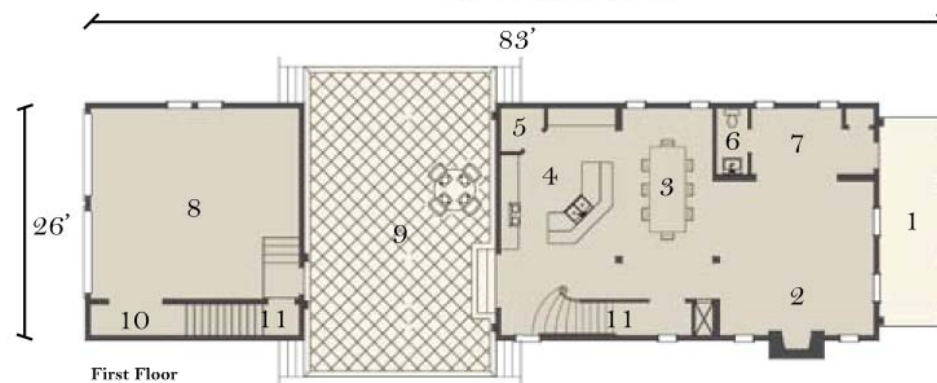

First Floor

- First Floor**
1. Front Porch
 2. Living Room
 3. Dining
 4. Kitchen
 5. Pantry
 6. 1/2 Bath
 7. Foyer
 8. Two-Car Garage
 9. Patio/Courtyard
 10. Storage
 11. Stairs

- Second Floor**
1. Stair
 2. Bath
 3. Bedroom
 4. Closet
 5. Laundry
 6. Master Bedroom
 7. Master Bath
 8. Wardrobe His/Hers
 9. Bonus Room

ARTISAN **ICON** HOMES

Colonial Revival House

3 BR 2 1/2 BA | 2,370 SF Living
© ICON Artisan Homes 601.955.4094

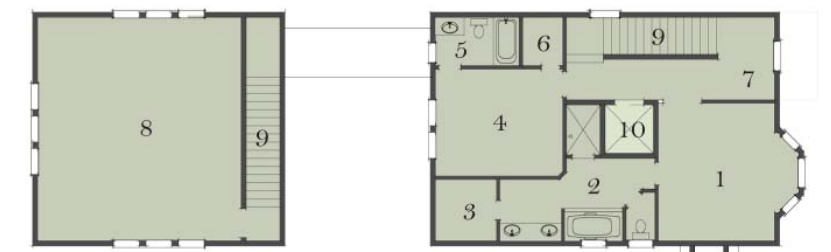

Second Floor

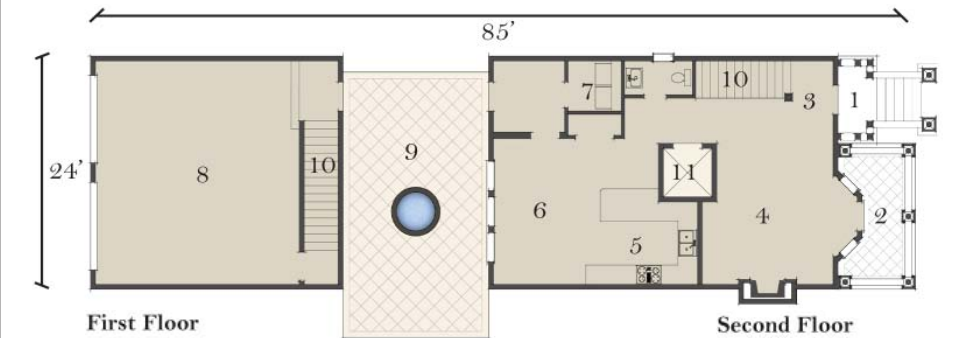

First Floor

- First Floor**
1. Portico
 2. Terrace
 3. Foyer
 4. Living
 5. Kitchen
 6. Dining
 7. Utility
 8. Garage
 9. Courtyard
 10. Stairs
 11. Elevator

- Second Floor**
1. Master Bedroom
 2. Master Bath
 3. Master Wardrobe
 4. Bedroom
 5. Bath
 6. Closet
 7. Gallery
 8. Bonus
 9. Stairs
 10. Elevator

ARTISAN **ICON** HOMES

Italian Townhouse

3 BR 3 BA | 1,970 SF Living
© ICON Artisan Homes 601.955.4094

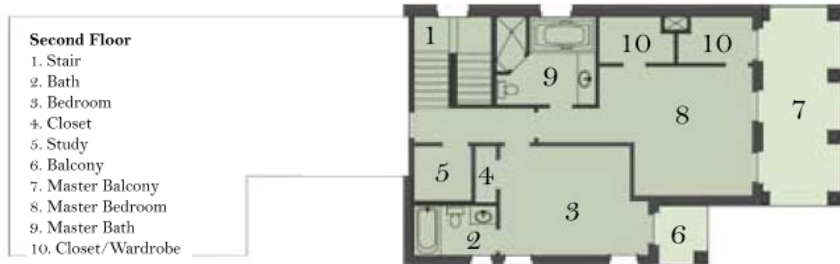

- Second Floor**
1. Stair
 2. Bath
 3. Bedroom
 4. Closet
 5. Study
 6. Balcony
 7. Master Bedroom
 8. Master Bedroom
 9. Master Bath
 10. Closet/Wardrobe

Second Floor

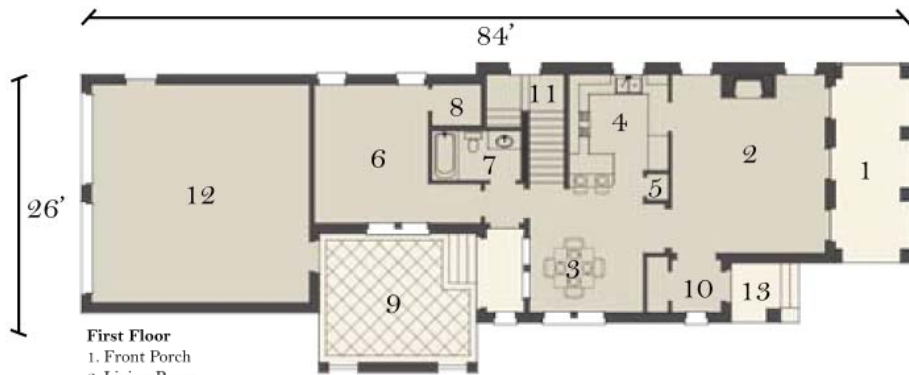

- First Floor**
1. Front Porch
 2. Living Room
 3. Dining
 4. Kitchen
 5. Pantry
 6. Bedroom
 7. Bath
 8. Closet
 9. Covered Walk
 10. Laundry
 11. Stairs
 12. Garage
 13. Front Portico

First Floor

ARTISAN **ICON** HOMES

Greek Revival House 2

4 BR 3 1/2 BA | 2,146 SF Living
© ICON Artisan Homes 601.955.4094

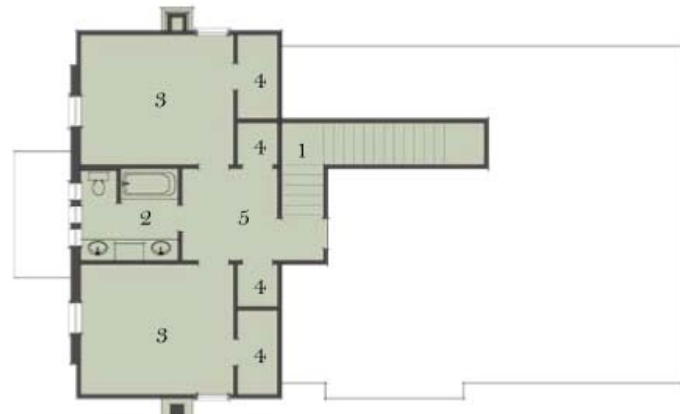

- Second Floor**
1. Stair
 2. Bath
 3. Bedroom
 4. Closet
 5. Gallery



- First Floor**
1. Laundry
 2. Bedroom
 3. Bath
 4. Closet
 5. Kitchen
 6. Master Bedroom
 7. Master Bath
 8. Closet/Wardrobe
 9. Rear Porch
 10. Living
 11. Stairs
 12. Dining
 13. Front Portico

Greek House

3 BR 2 1/2 BA | 2,164 SF Living
© ICON Artisan Homes 601.955.4094

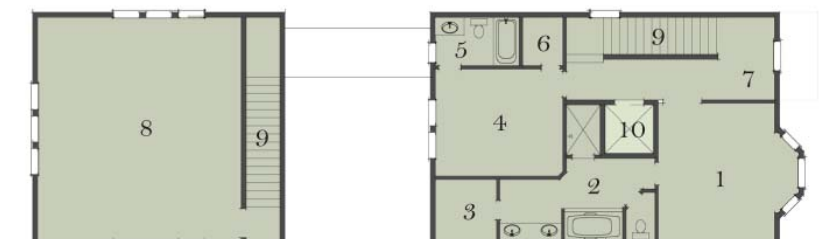

- Second Floor**
1. Stair
 2. Bath
 3. Bedroom
 4. Closet
 5. Gallery

Second Floor

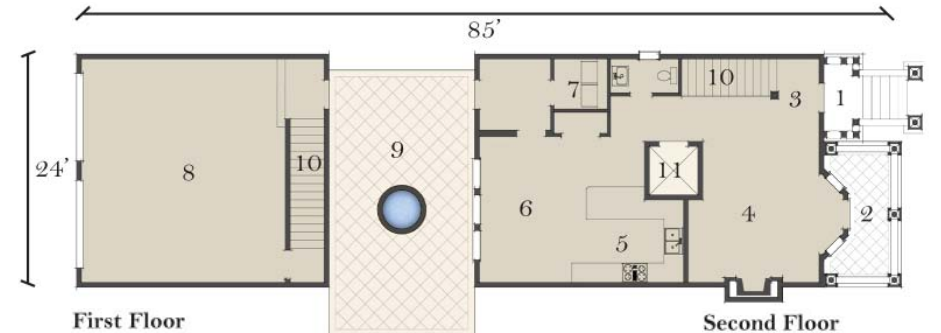

- First Floor**
1. Portico
 2. Terrace
 3. Foyer
 4. Living
 5. Kitchen
 6. Dining
 7. Utility
 8. Garage
 9. Courtyard
 10. Stairs
 11. Elevator

- Second Floor**
1. Master Bedroom
 2. Master Bath
 3. Master Wardrobe
 4. Bedroom
 5. Bath
 6. Closet
 7. Gallery
 8. Bonus
 9. Stairs
 10. Elevator

First Floor

ARTISAN **ICON** HOMES

Mississippi Revival Townhouse

3 BR 3 BA | 1,970 SF Living
© ICON Artisan Homes 601.955.4094

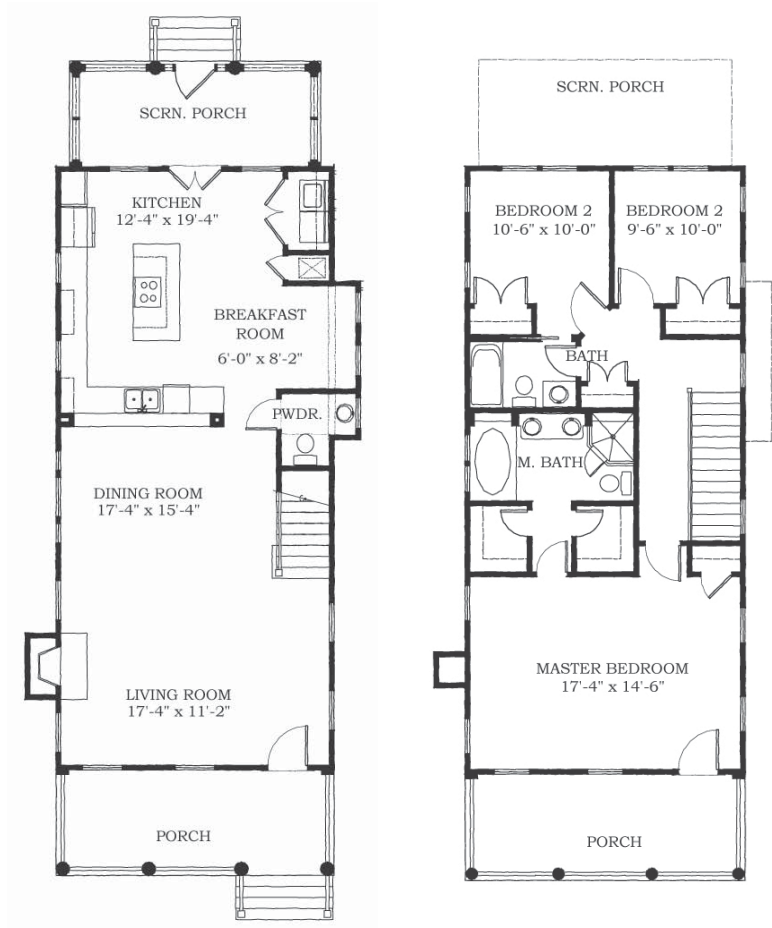

Barclay II C0398
 3 BR 2 1/2 BA | 1,909 SF Living
 20 -4 W x 55 -8 D
 © Allison Ramsey Architects

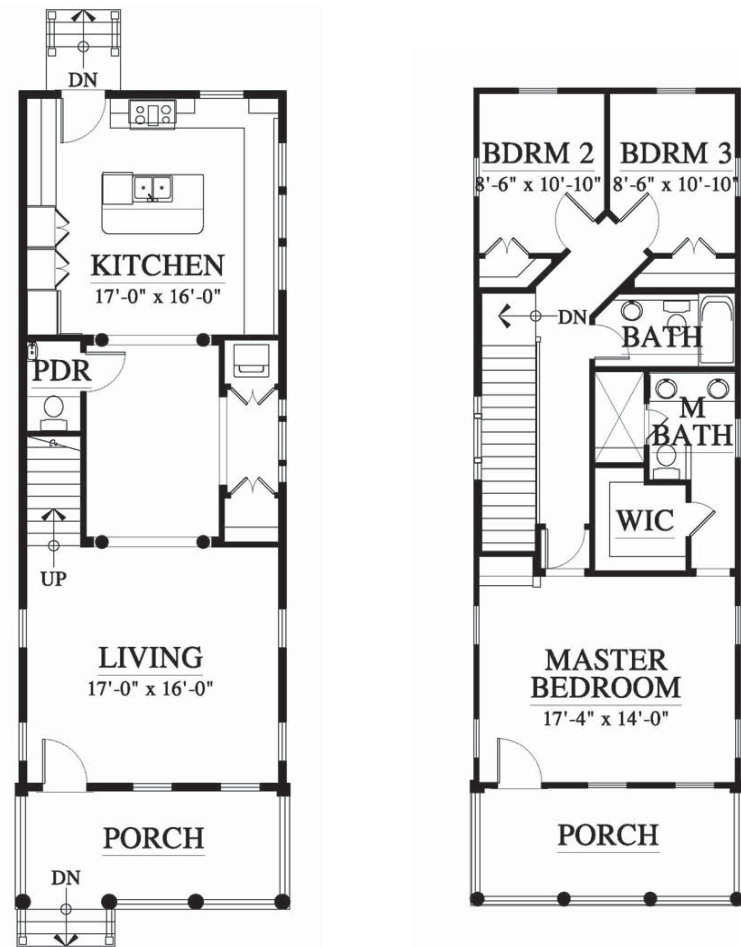

Barclay Variation 063105
 3 BR 3 1/2 BA | 1,704 SF Living
 18 -6 W x 58 -4 D
 © Allison Ramsey Architects

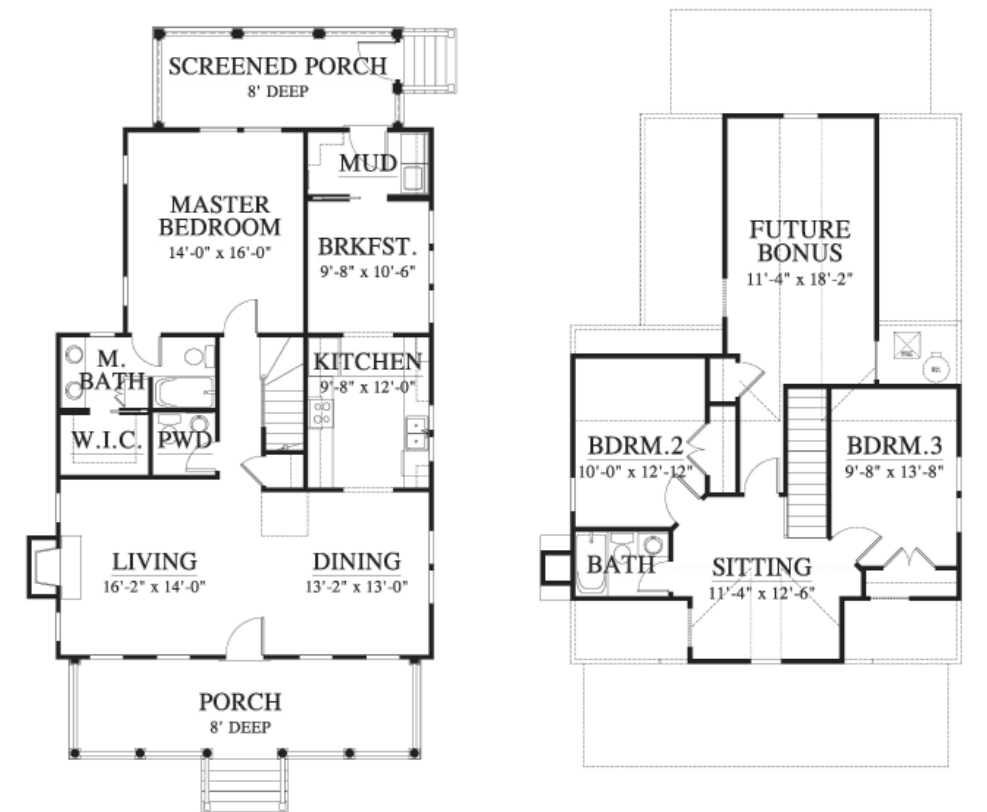

Coosaw River Cottage C0030 or 153177
 3 BR 2 1/2 BA | 1,705 SF Living
 32 -4 W x 58 -4 D
 © Allison Ramsey Architects

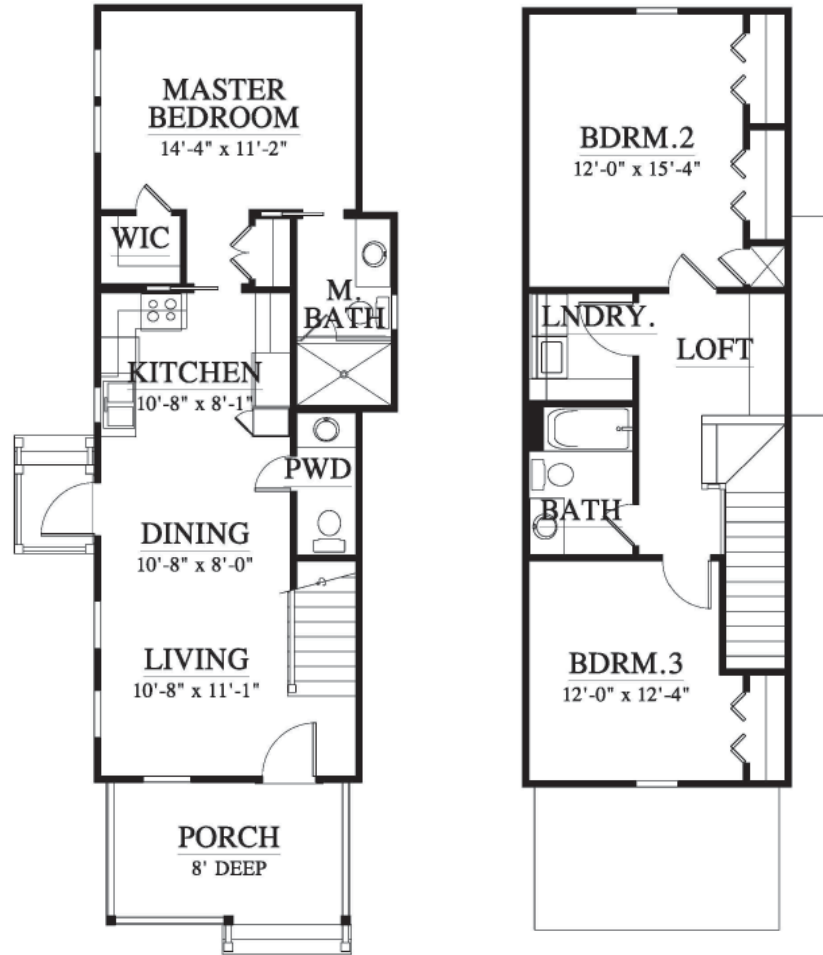

Calhoun 09412C
 3 BR 2 1/2 BA | 1,277 SF Living
 21 -2 W x 51 -8 D
 © Allison Ramsey Architects

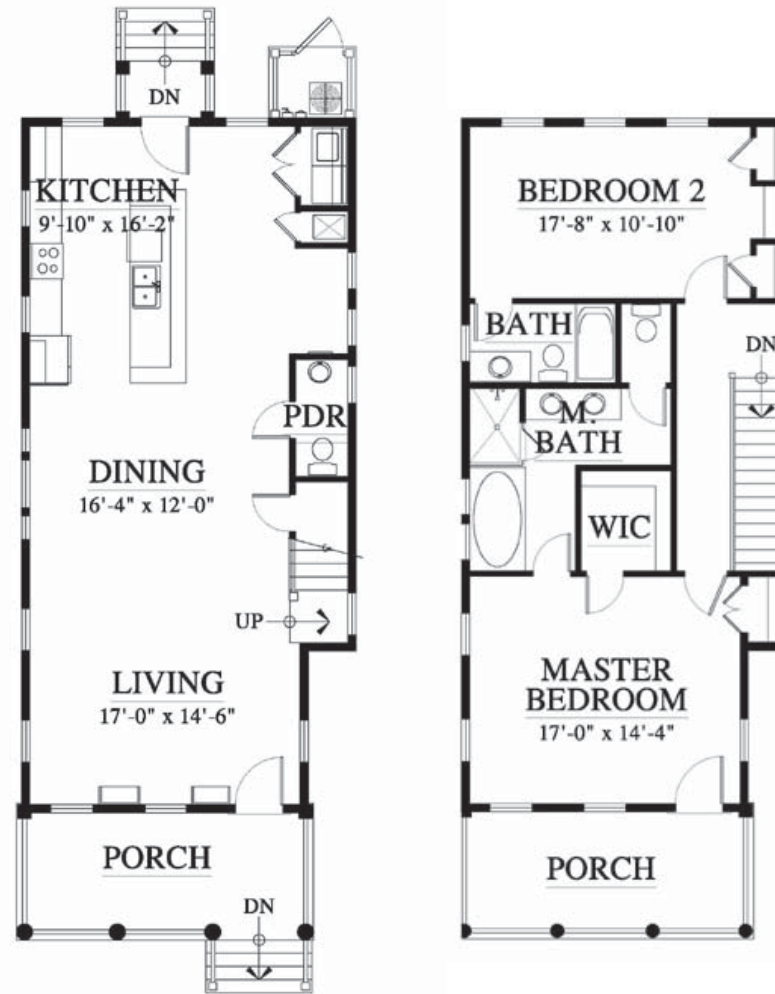

Barclay 08303
 2 BR 2 BA | 1730 SF Living
 21 -4 x 55 -3
 © Allison Ramsey Architects

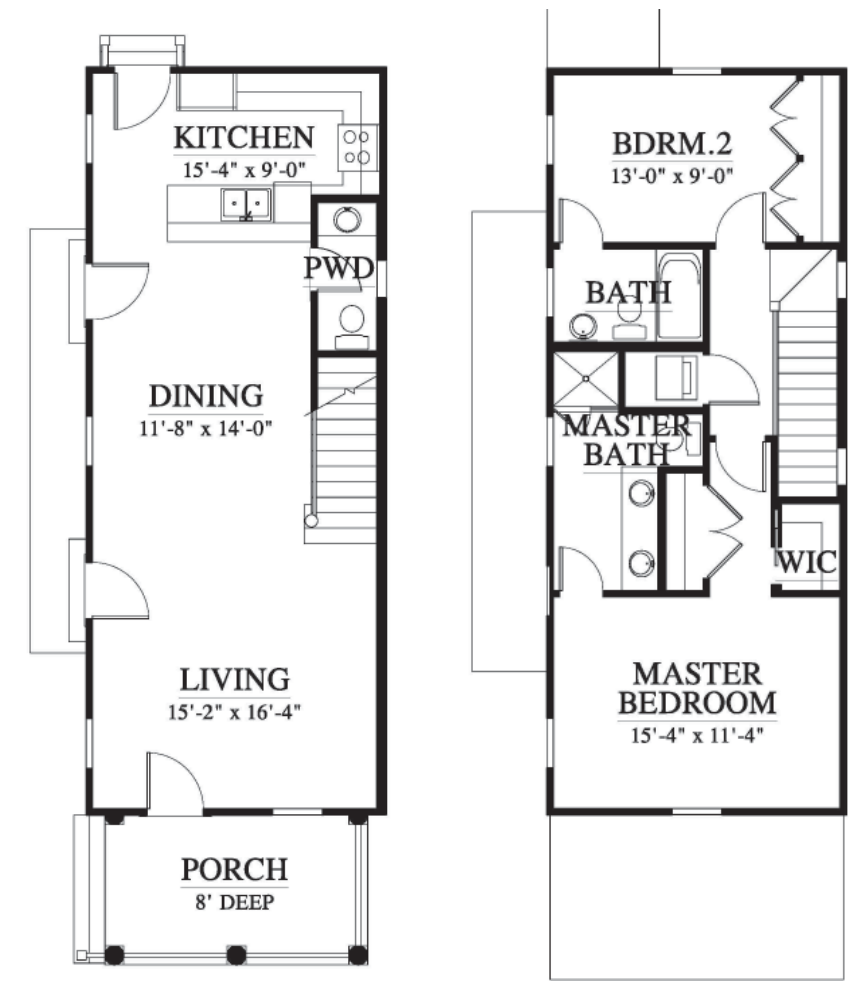

Colleton 2 09412E
 2 BR 2 1/2 BA | 1,232 SF Living
 16 W x 48 D
 © Allison Ramsey Architects

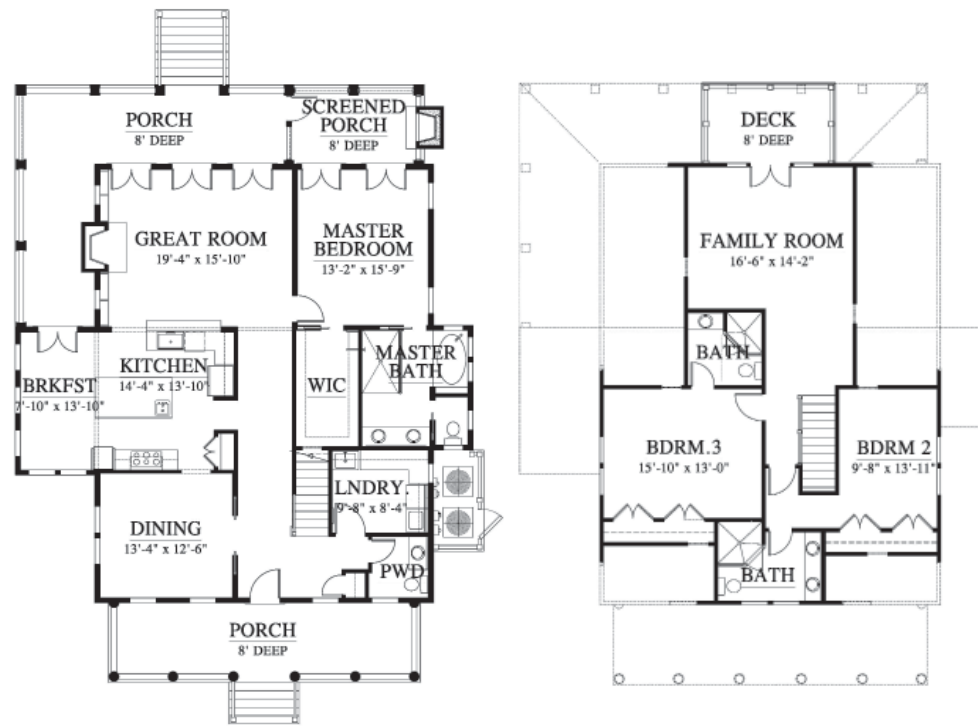

The Eden 133175 or Co231
 3 BR 3 1/2 BA | 2,632 SF Living
 46 W x 60 D
 © Allison Ramsey Architects

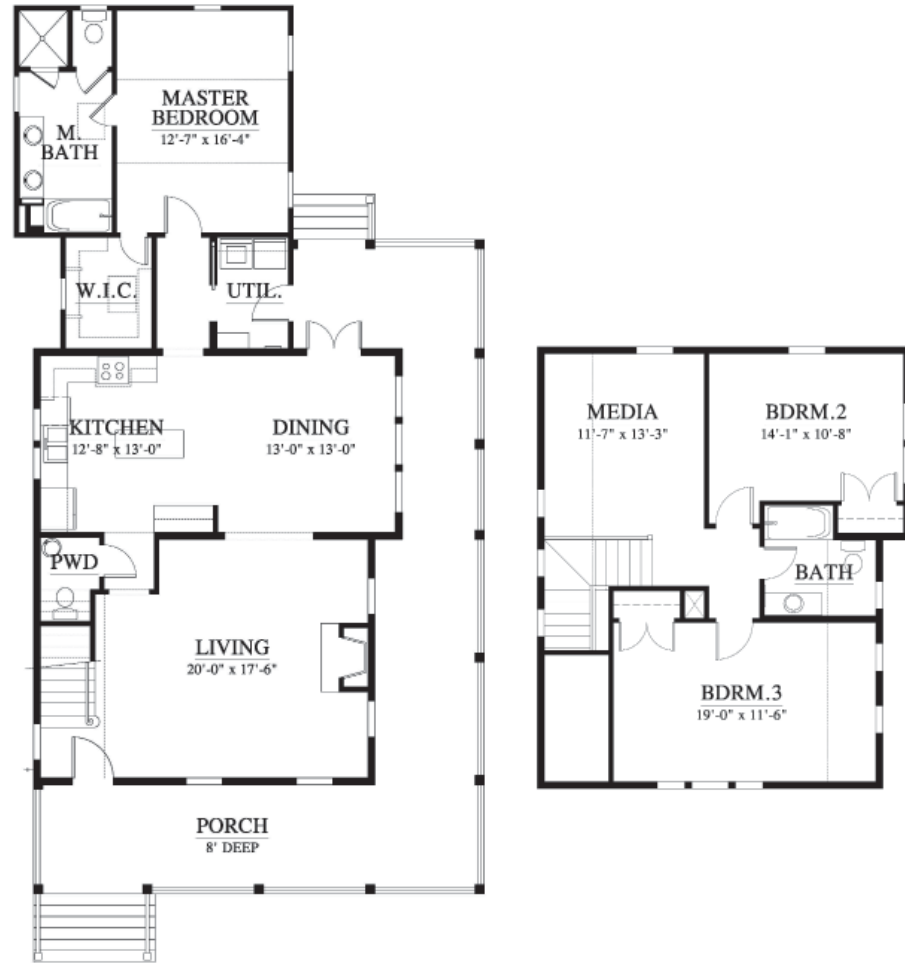

The Camden Co359
 3 BR 3 1/2 BA | 2,308 SF Living
 34 -5 W x 65 -2 D
 © Allison Ramsey Architects

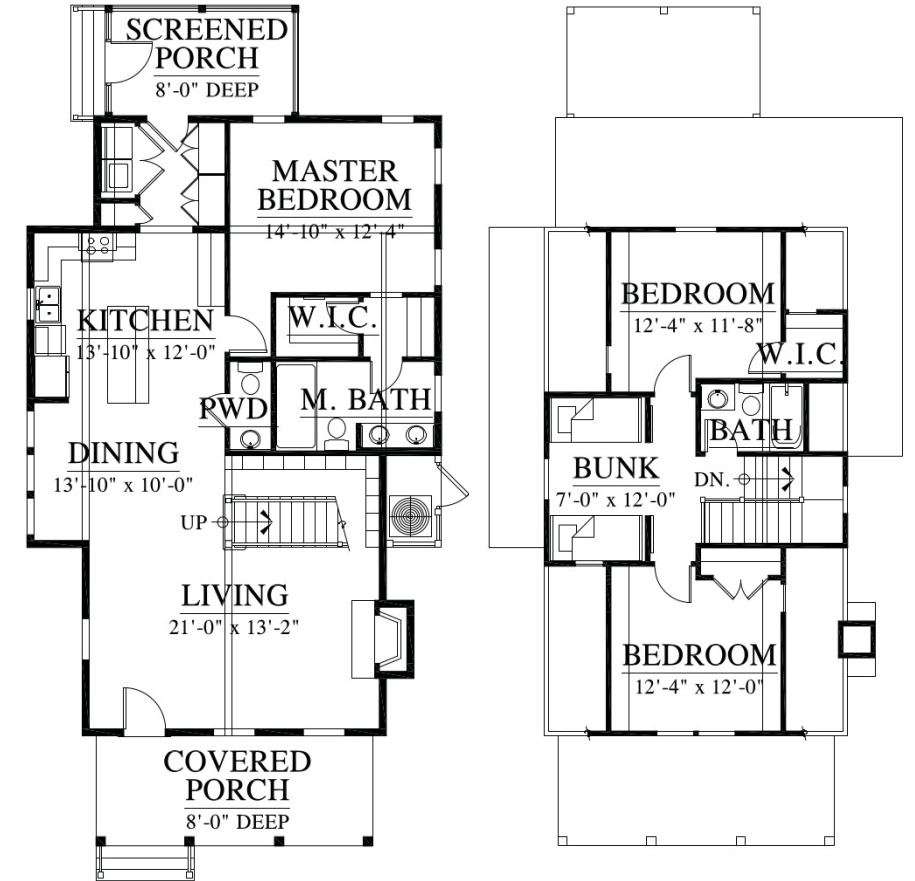

Broad River Cottage 15389V2
 3 BR 2 1/2 BA | 1,720 SF Living
 30 W x 61 D
 © Allison Ramsey Architects

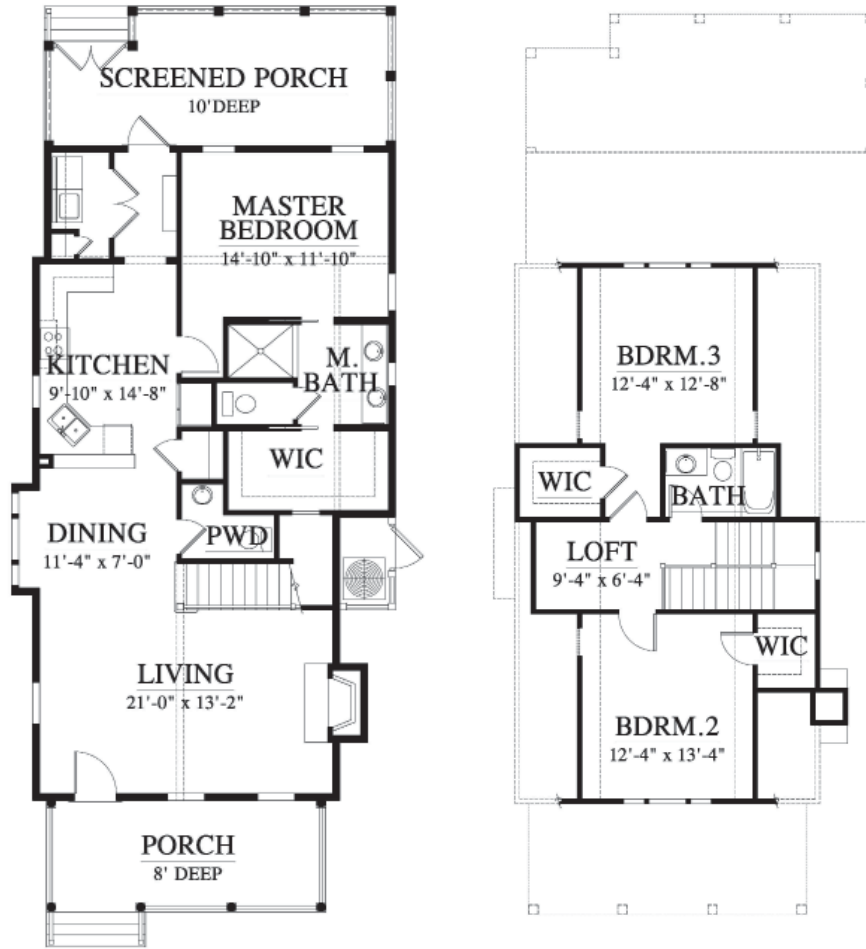

The Dewey House 143143
 3-4 BR 3 1/2 BA | 2,262 SF Living
 32 W x 68 -4 D
 © Allison Ramsey Architects

The Duval 143175
 3 BR 3 1/2 BA | 1,718 SF Living
 27 -6 W x 65 D
 © Allison Ramsey Architects

Mount Holly 063187
 3 BR 2 1/2 BA | 2,745 SF Living
 33 -8 W x 69 -10 D
 © Allison Ramsey Architects

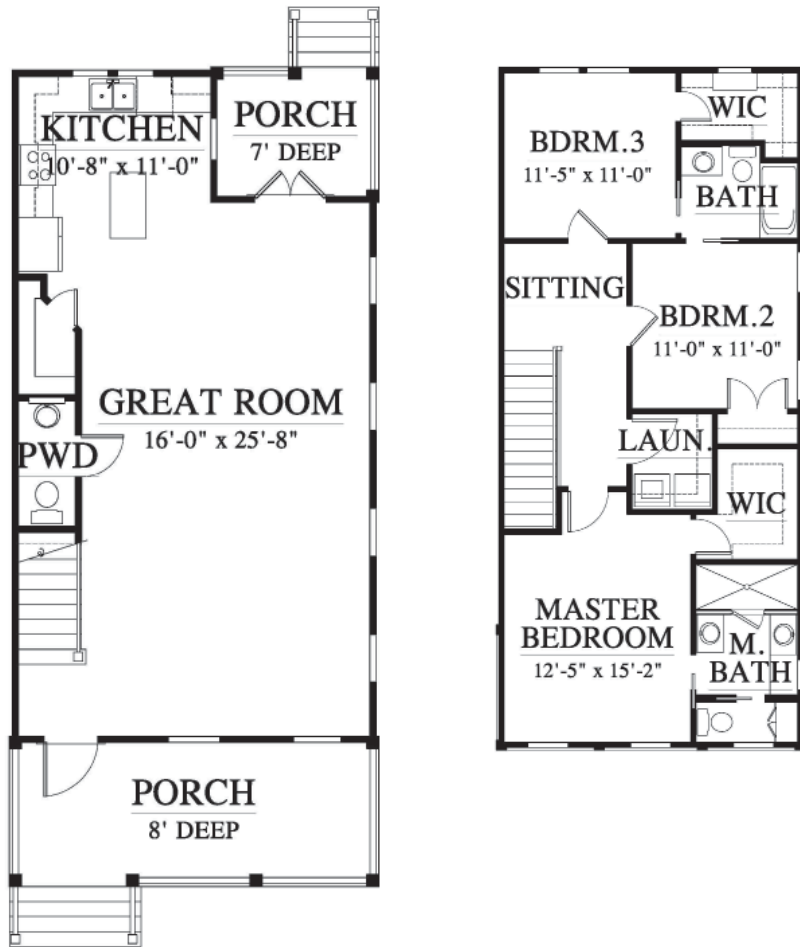

Willben Place 15306 plan w/ 15302 elev.
 3 BR 2 1/2 BA | 1,594 SF Living
 21 W x 52 -2 D
 © Allison Ramsey Architects

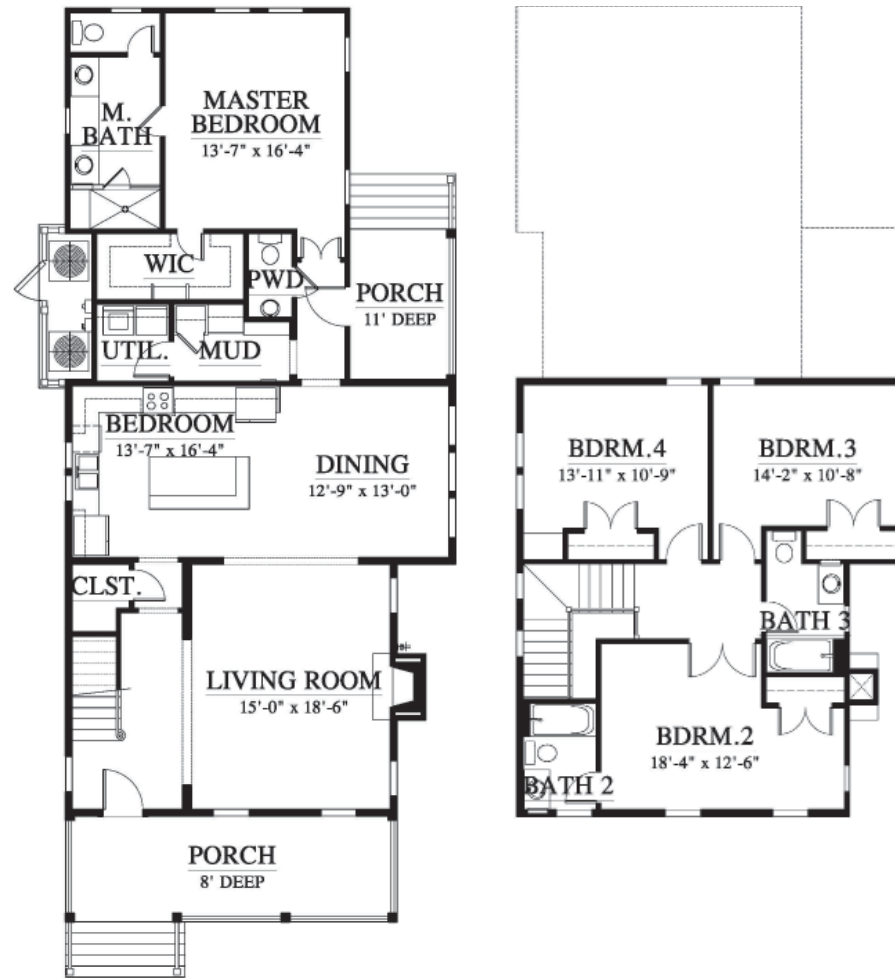

173155 (variation)
 4 BR 3 1/2 BA | 2,352 SF Living
 29 -5 W x 69 D
 © Allison Ramsey Architects

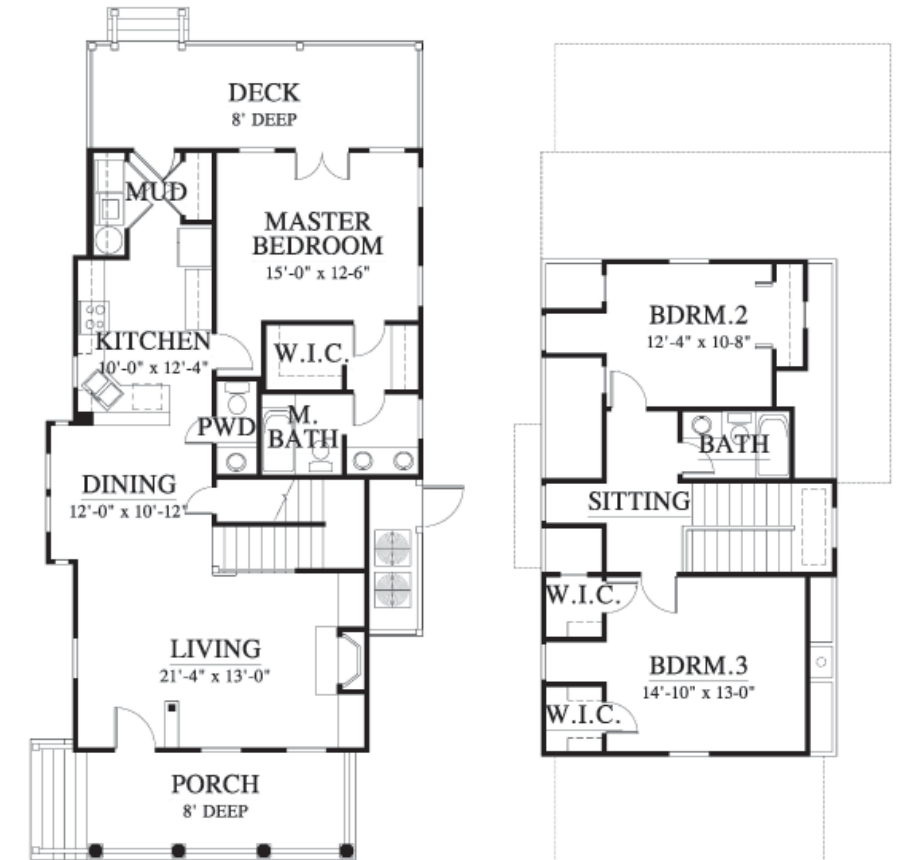

Verdier 0012
 3 BR 2 1/2 BA | 1,696 SF Living
 28 W x 61 D
 © Allison Ramsey Architects

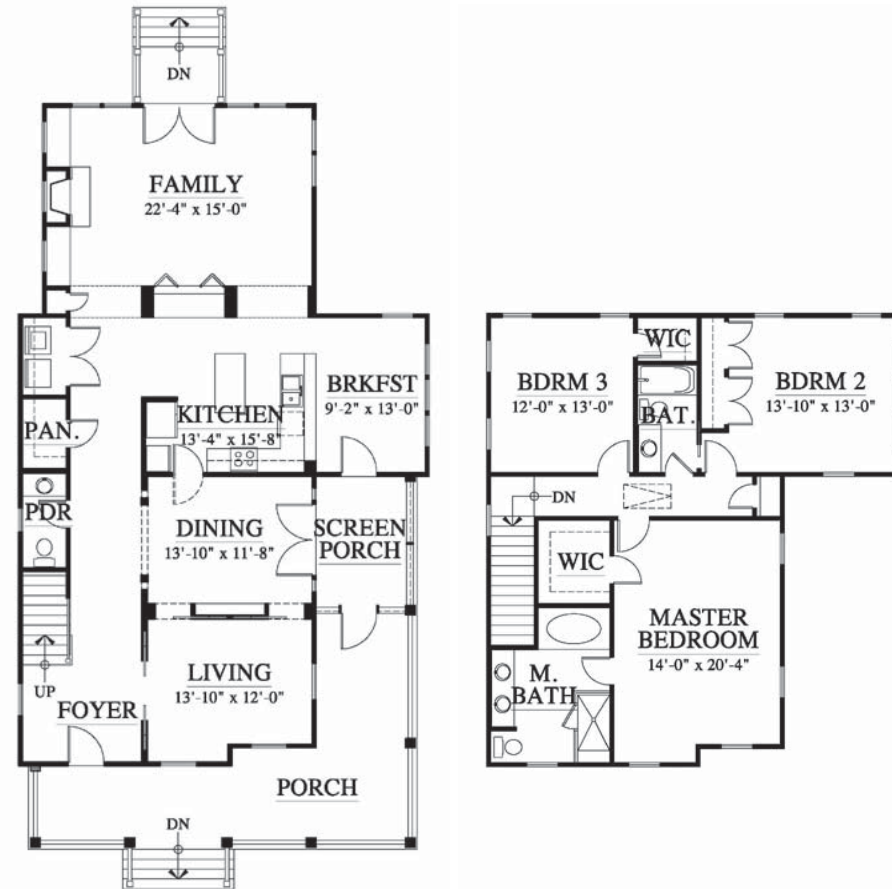

The Prairie House 073249 or 08310
 3 BR 2 1/2 BA | 2,545 SF Living
 34 -6 W x 63 D
 © Allison Ramsey Architects

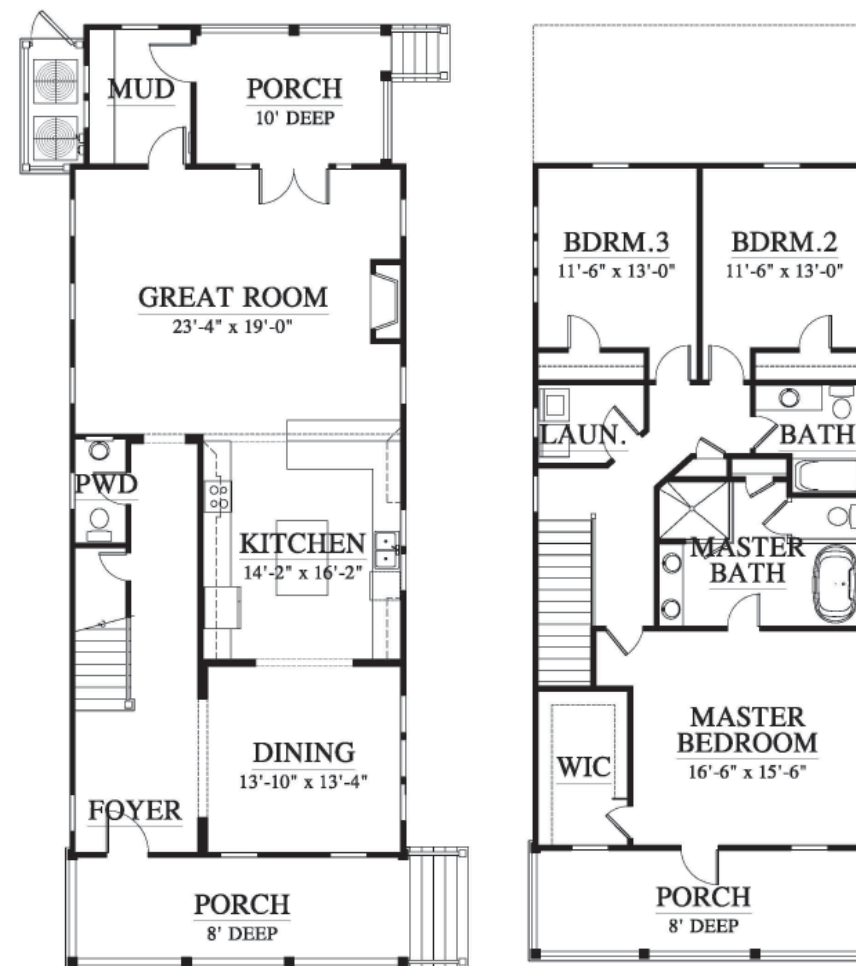

Riley (variation) 12333 or 12344
 3 BR 2 1/2 BA | 2,206 - 2,414 SF Living
 24 -4 x 67 -8
 © Allison Ramsey Architects

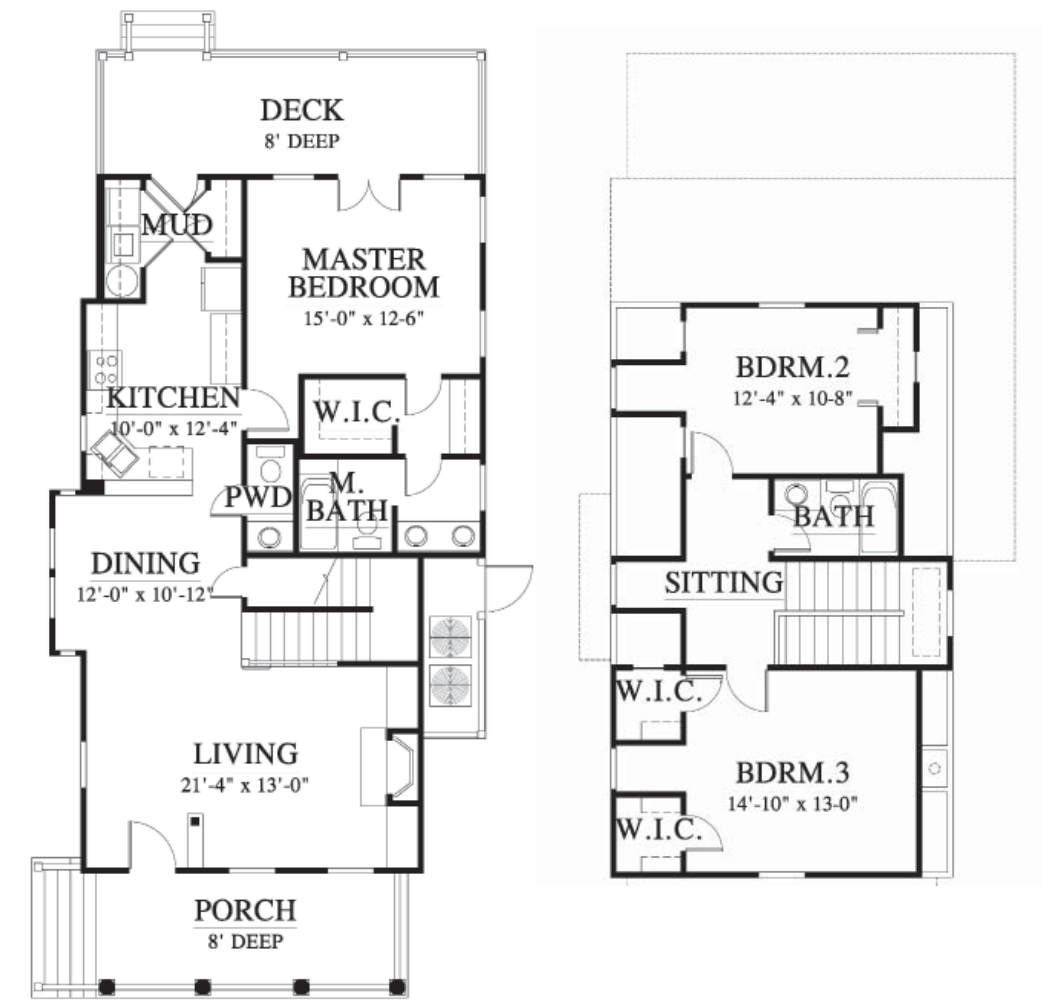

Verdier C0012 plan w/ 07376 elev.
 3 BR 2 1/2 BA | 1,696 SF Living
 28 W x 61 D
 © Allison Ramsey Architects

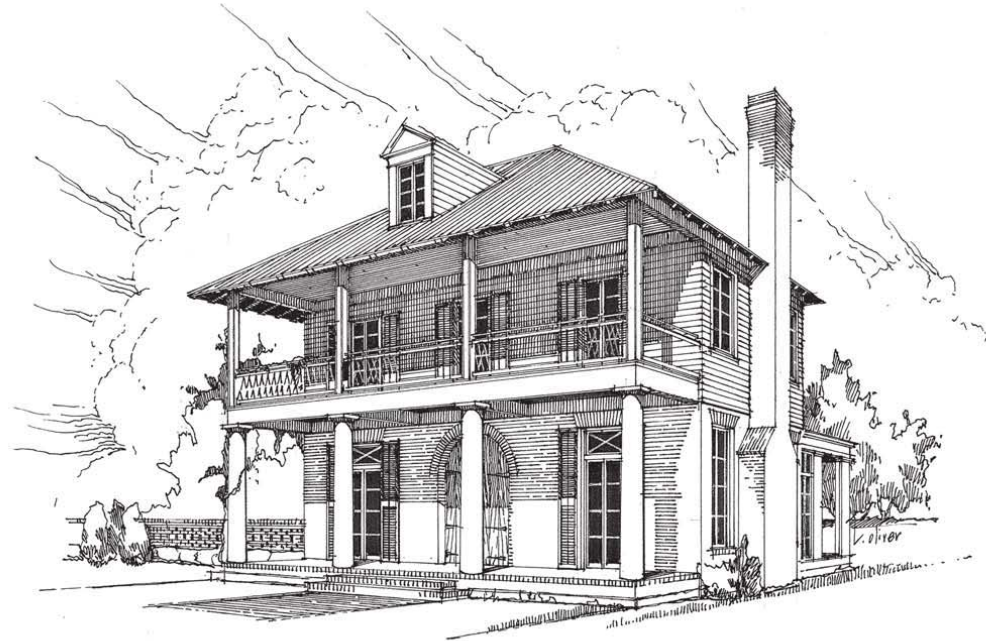

ACADIAN HALL



FIRST FLOOR

SECOND FLOOR

SERIES FOUR

3 BEDROOMS, 3.5 BATHS
2,969 TOTAL SQUARE FEET
FOOT PRINT 38-0 X 62-0

A. MASTER BEDROOM 14-8 X 16-1	F. FLEX AREA 16-5 X 16-3
B. KITCHEN 17-9 X 16-8	G. BEDROOM 2 13-10 X 13-2
C. BREAKFAST ALCOVE 9-8 X 9-3	H. BEDROOM 3 13-10 X 13-2
D. DINING ROOM 13-5 X 19-5	I. PIAZZA 38-0 X 8-0
E. FAMILY ROOM 21-8 X 19-5	

© Copyright, Lew Oliver Incorporated

Acadian Hall

3 BR 3 1/2 BA | 2,969 SF Living
wholetownsolutions.com

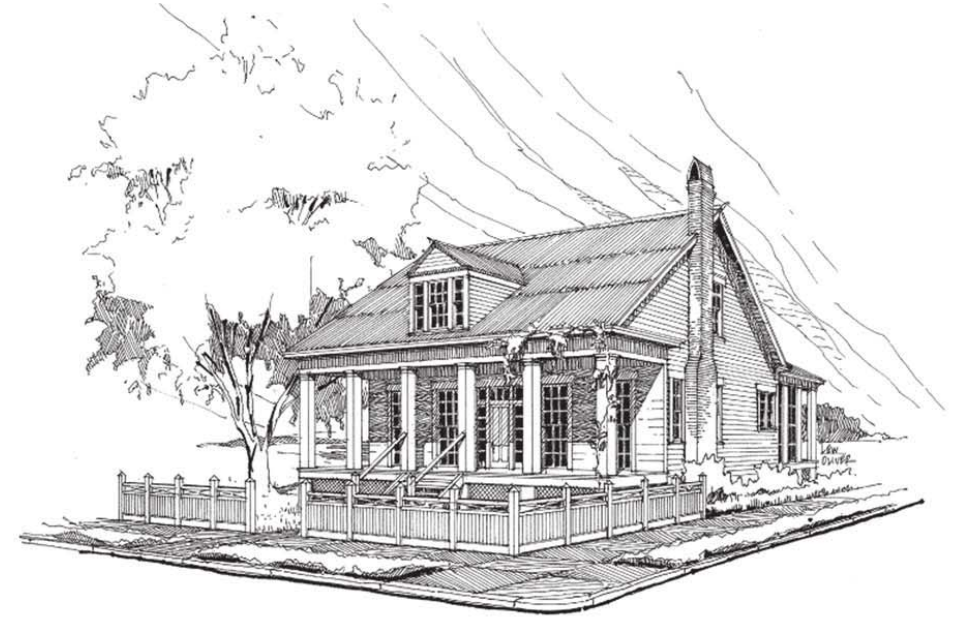

LOST RABBIT



SECOND FLOOR VI

FIRST FLOOR

SERIES ONE

4 BEDROOMS, 4.5 BATHS
3,245 AVG. SQUARE FEET
MAX. FOOT PRINT 39-0 X 83-3

A. GARAGE 21-5 X 21-5	F. BEDROOM 4 11-5 X 17-10
B. FAMILY ROOM 17-5 X 18-7	G. PLAY/STUDY 12-0 X 12-5
C. KITCHEN 15-9 X 11-2	H. BEDROOM 2 15-5 X 13-5
D. MASTER BEDROOM 15-5 X 16-8	I. BEDROOM 3 15-5 X 14-0
E. DINING ROOM 15-5 X 13-5	J. FLEX AREA 17-0 X 26-1

© Copyright, Lew Oliver Incorporated

Lost Rabbit Cottage

4 BR 4 1/2 BA | 3,245 SF Living
wholetownsolutions.com



SUGAR HILL

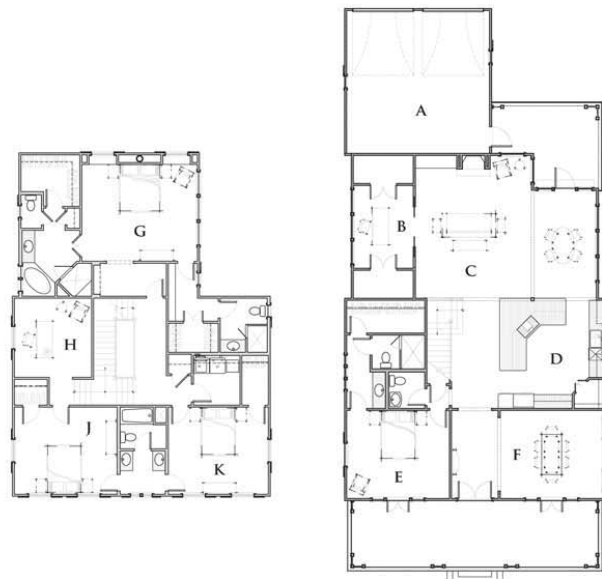

SECOND FLOOR VI

FIRST FLOOR

SERIES TWO

4 BEDROOMS, 4.5 BATHS
 3,725 AVG. SQUARE FEET
 MAX. FOOT PRINT 37-0 X 83-9

- | | |
|----------------------------------|-----------------------------------|
| A. GARAGE..... 21-5 X 21-5 | G. MASTER BEDROOM ... 17-6 X 14-8 |
| B. FLEX AREA..... 12-7 X 9-0 | H. PLAY/STUDY 11-8 X 12-0 |
| C. FAMILY ROOM 18-2 X 21-5 | I. FITNESS AREA 11-8 X 12-0 |
| D. KITCHEN..... 15-7 X 16-2 | J. BEDROOM 3 15-8 X 13-3 |
| E. BEDROOM 2 15-5 X 13-2 | K. BEDROOM 4 15-1 X 13-3 |
| F. DINING ROOM 15-5 X 13-2 | |

© Copyright, Lew Oliver Incorporated

Sugar Hill

4 BR 4 1/2 BA | 3,725 SF Living
 wholetownsolutions.com

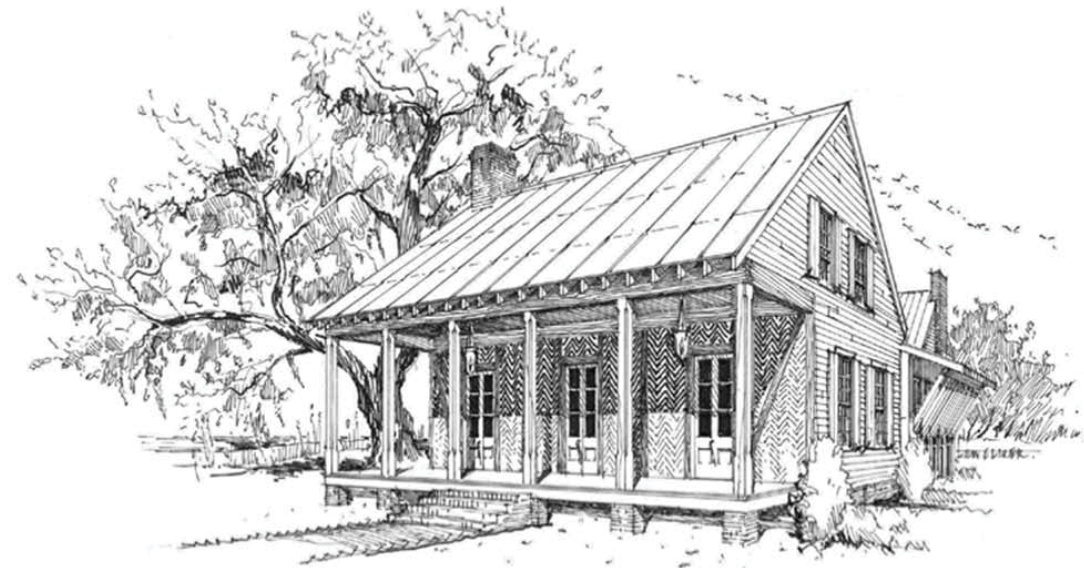

PALMETTO B

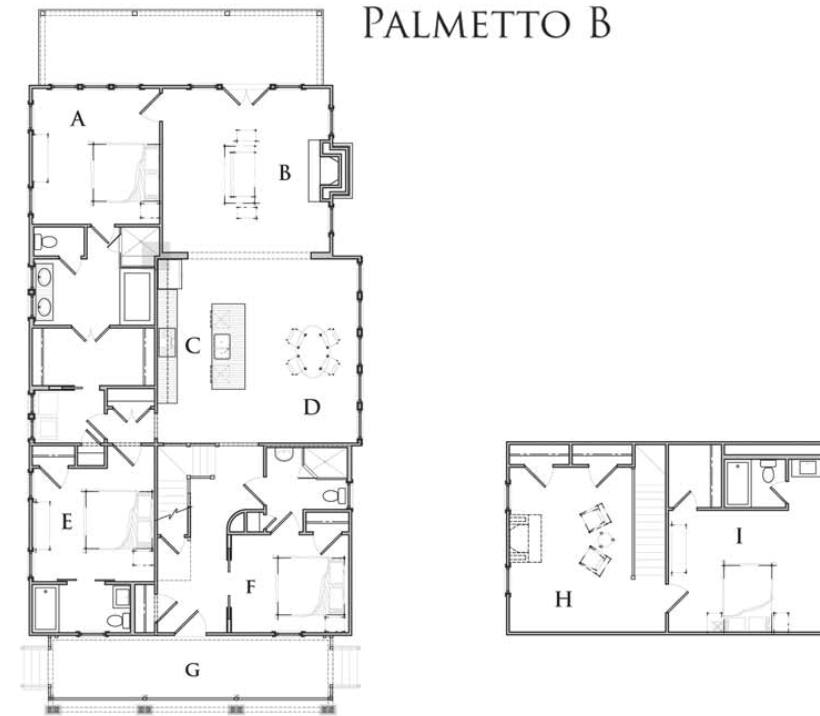

FIRST FLOOR

SECOND FLOOR

SERIES EIGHT

4 BEDROOMS, 4 BATHS
 2,550 AVG. SQUARE FEET
 MAX. FOOT PRINT 35-0 X 75-0

- | | |
|-------------------------------------|------------------------------------|
| A. MASTER BEDROOM 13-5 X 14-4 | G. PORCH..... 29-0 X 6-10 |
| B. FAMILY ROOM 17-8 X 17-4 | H. FLEX AREA..... 13-2 X 17-4 |
| C. KITCHEN..... 9-3 X 19-5 | I. BEDROOM 4 16-8 X 12-9 |
| D. DINING ROOM 11-11 X 19-5 | J. MASTER BEDROOM 1. . 13-5 X 14-1 |
| E. BEDROOM 2 12-11 X 11-11 | K. MASTER BEDROOM 2. . 13-5 X 14-1 |
| F. BEDROOM 3 12-11 X 11-11 | L. OFFICE/STUDY..... 12-5 X 10-4 |

© Copyright, Lew Oliver Incorporated

Palmetto B

4 BR 4 BA | 2,550 SF Living
 wholetownsolutions.com

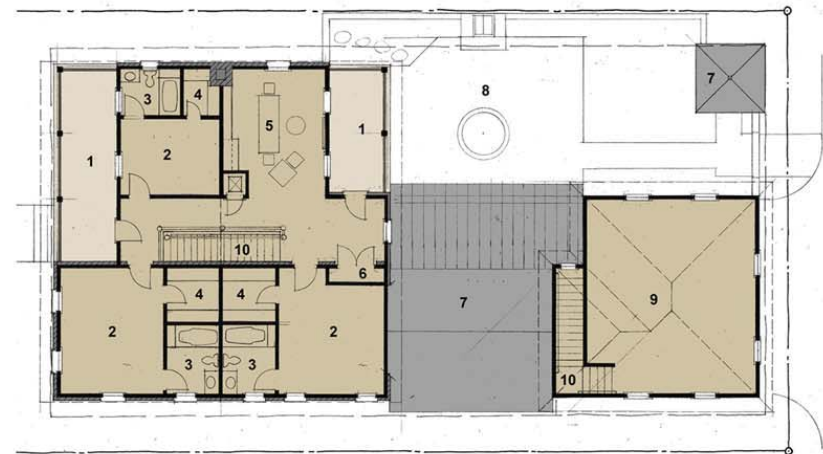

- 1. Balcony
- 2. Bedroom
- 3. Bath
- 4. Closet
- 5. Media
- 6. Storage
- 7. Roof Below
- 8. Courtyard Below
- 9. Bonus Room
- 10. Stairs

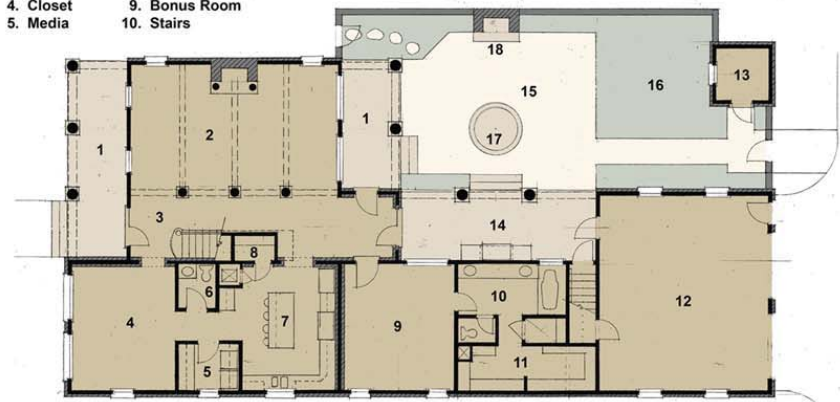

- 1. Porch
- 2. Living
- 3. Foyer
- 4. Dining
- 5. Laundry
- 7. Kitchen
- 8. Pantry
- 9. Master Bedroom
- 10. Master Bath
- 11. Master Closet
- 13. Exterior Storage
- 14. Outdoor Kitchen
- 15. Courtyard
- 16. Landscaping
- 17. Fountain



© Copyright, Bruce Tolar

Acadian Courtyard

4 BR 4 1/2 BA | 3,627 SF Living
bruceabbt@bellsouth.net

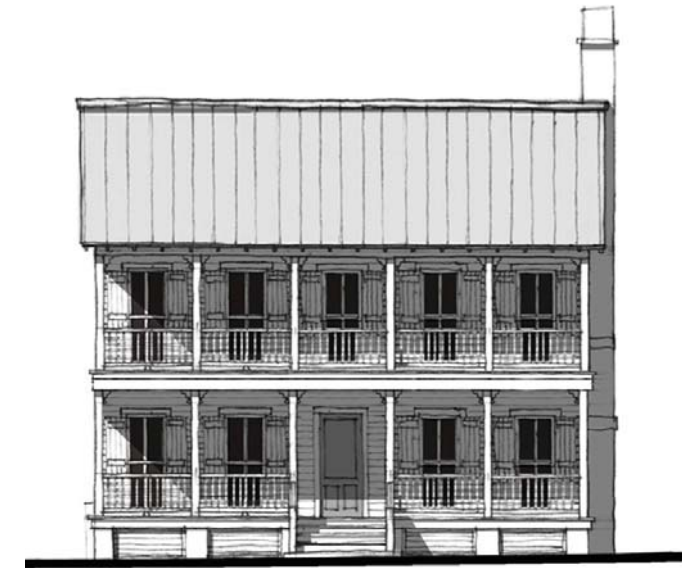

First Floor

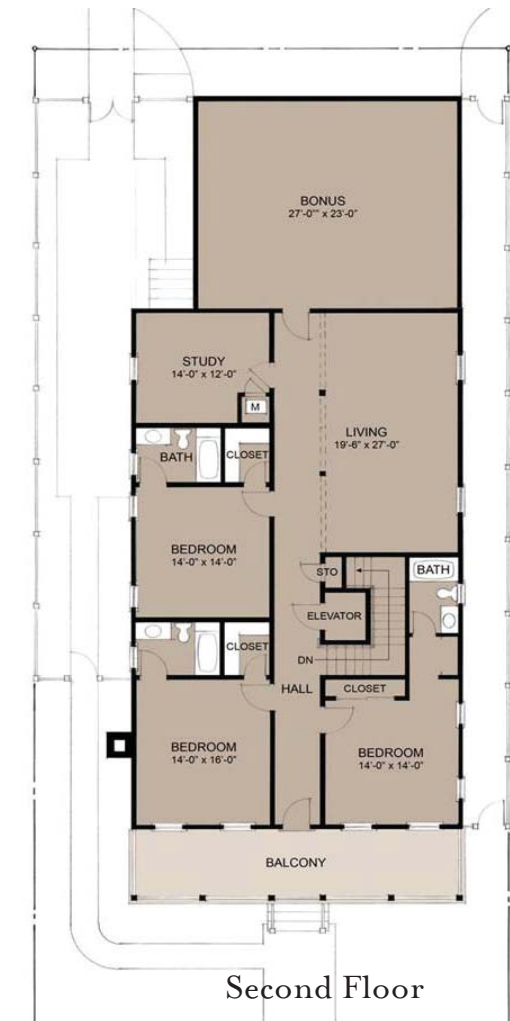

Second Floor



© Copyright, Bruce Tolar

Creole Double Gallery

4 BR 4 1/2 BA | 3,328 SF Living
bruceabbt@bellsouth.net



©2007 Mouzon Design, All Rights Reserved

Cumberland II

3 BR 2 1/2 BA | 2,169 SF Living
 steve@mouzon.com

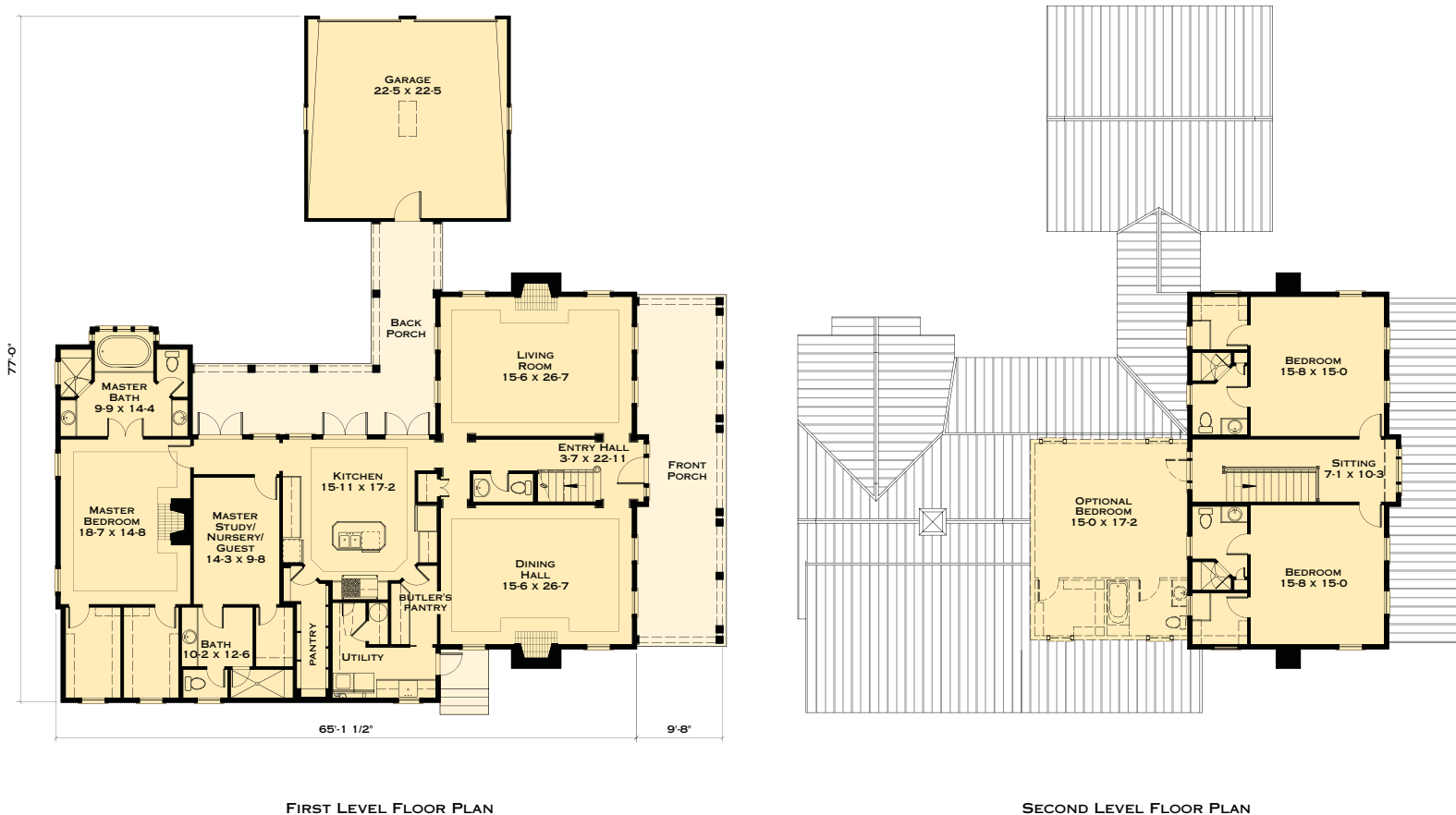

©2007 Mouzon Design, All Rights Reserved

Orchard House

4 BR 4 1/2 BA | 3,615 SF Living
 steve@mouzon.com

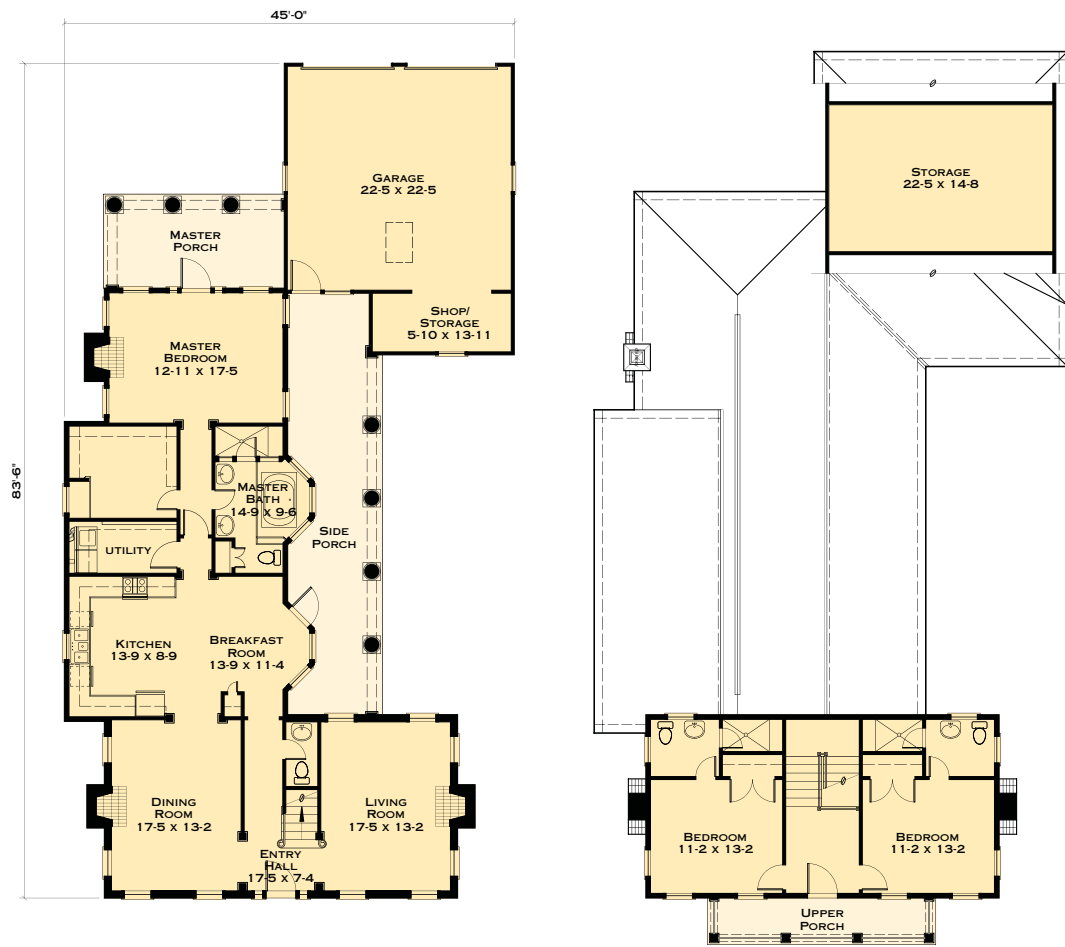

FIRST LEVEL FLOOR PLAN

SECOND LEVEL FLOOR PLAN

©2007 Mouzon Design, All Rights Reserved

Cumberland III

3 BR 3 1/2 BA | 2,028 SF Living

steve@mouzon.com



FIRST LEVEL FLOOR PLAN

SECOND LEVEL FLOOR PLAN

©2007 Mouzon Design, All Rights Reserved

Courtyard House

4 BR 4 BA | 3,709 SF Living

steve@mouzon.com



©2007 Mouzon Design, All Rights Reserved

Abbeville III

4 BR 4 1/2 BA | 3,554 SF Living

steve@mouzon.com

THOMPSON
architecture placemaking illustration